DAVIE COUNTY PUBLIC LIBRARY
3 9872 00121 3872

1960

Davie County Clarion

DAVIE CO. PUBLIC LIBRARY
MOCKSVILLE, N. C.

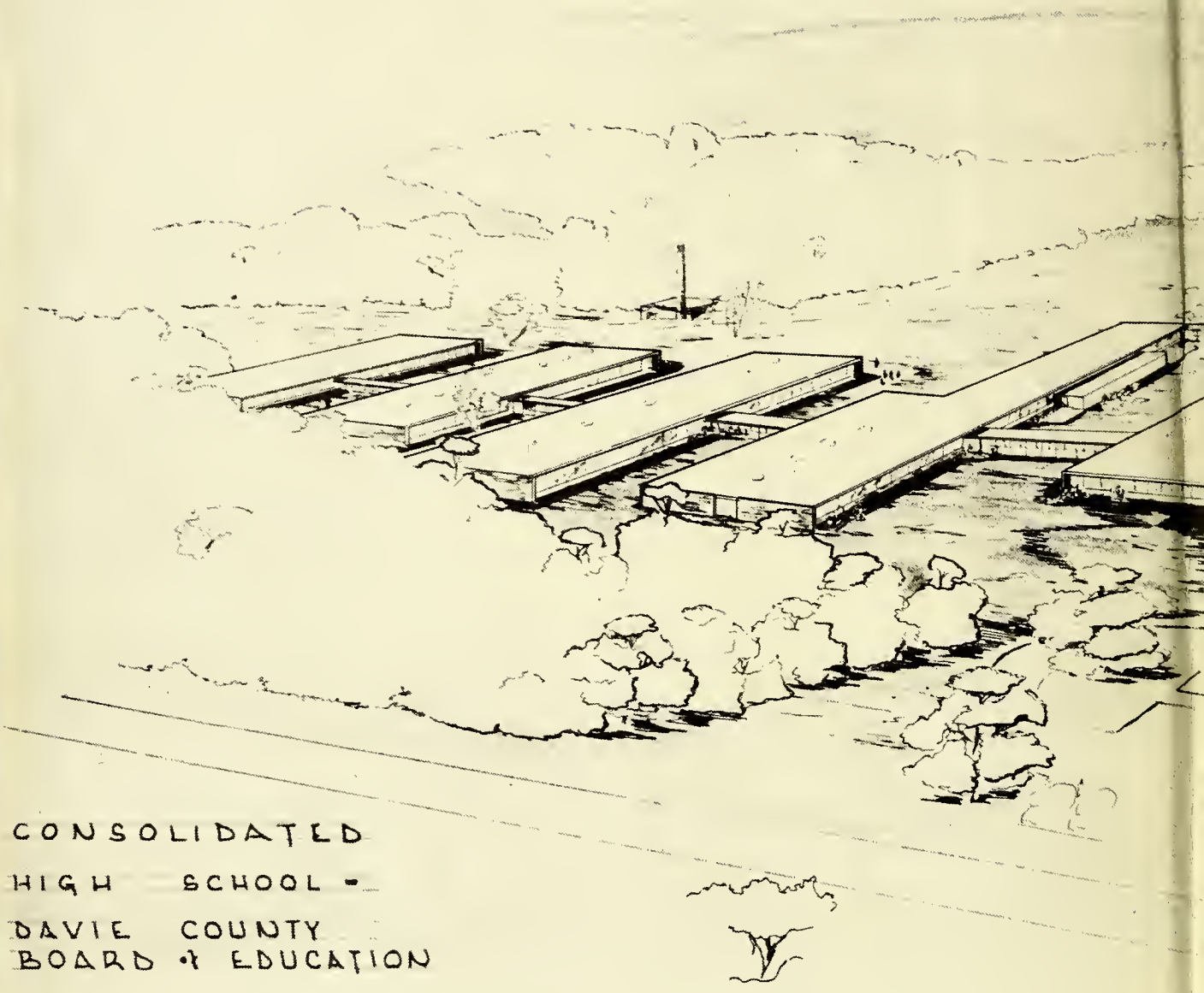

CONSOLIDATED
HIGH SCHOOL -
DAVIE COUNTY
BOARD of EDUCATION

ARCHITECTS QEMAND VAUGHAN, INC.
SHELBY, NC

Davie County Library

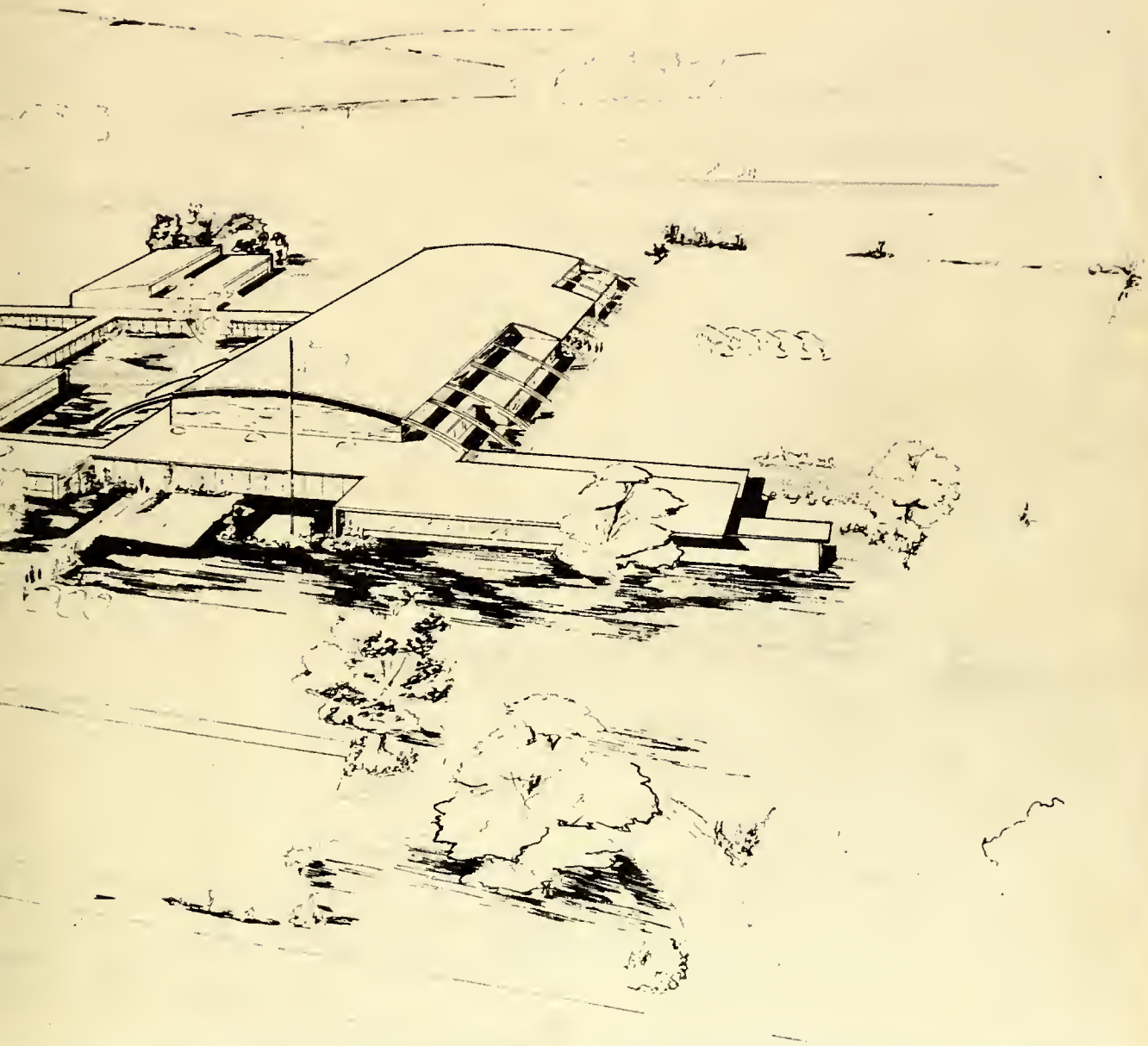

Davie County Library
Mocksville, N. C.

The Senior Class

Of 1960

Presents

The Fourth Editon

Of

The Davie County Clarion

The knowledge acquired, the friendships built, the memories made—may this, the fourth edition of THE DAVIE COUNTY CLARION, serve as a reminder in the years to come of all our wonderful experiences.

Class of 1960

Contents

Seniors - - - - - - - - - 9

Underclassmen - - - - 43

Features - - - - - - - 63

Athletics - - - - - - - 71

Activities - - - - - - - 81

Advertisements - - - - 99

Davie County Library
Mocksville, N. C.

14496

Dedication

Looking forward, we, the Senior Class of 1960, see mirrored in our past, the inspiration, the encouragement, the friendship, and the guidance provided by him. As a token of our deepest appreciation we dedicate the 1960 DAVIE COUNTY CLARION to MR. JAMES W. WALL.

MR. J.B. CAIN
Chairman
MR. C.F. BAHNSON
MR. S.W. FURCHES
MR. H. RICHARD ALLEN
MR. GRAHAM MADISON
MR. GEORGE SHUTT

The Davie County Board Of Education

And

Davie County Consolidated High School Committee

MR. GORDON TOMLINSON
Chairman

MR. EUGENE BENNETT

MR. R.R. EVERHARDT
Secretary

MR. BURTON SEATS

MR. W. T. BIRD
Superintendent

Administration

MR. D. F. STILLWELL
Principal

Faculty

MRS. JOAN W. ANDREWS
English

MR. WINFRED BAKER
General Science
General Math

MR. BRIGHT D. BENTON
Industrial Arts

MR. ARTHUR BRYANT
Algebra
General Math

MRS. ELIZABETH CALHOUN
English

MR. HAROLD CALHOUN
Physics, Biology

MRS. HELEN P. CRENSHAW
Library

MRS. ESTHER H. HAWKINS
English

MRS. JUNE HICKS
English
Dramatics

MRS. M.B. JAMERSON
Algebra, Geometry

MR. EARL KIKER
General Science
Biology

MISS FLOSSIE MARTIN
Biology, Chemistry

MRS. ERMA JEAN MAULDIN
Algebra
General Math

MR. WALTER G. MORRIS
Bookkeeping, English
Driver Education

MISS KATHERINE MULLIS
Typing
Clerical Practice

Faculty

MRS. GENENE MUSE
Physical Education
Civics

MRS. IRENE S. OWEN
History, Algebra
General Math

MR. H. E. PARTIN
Agriculture

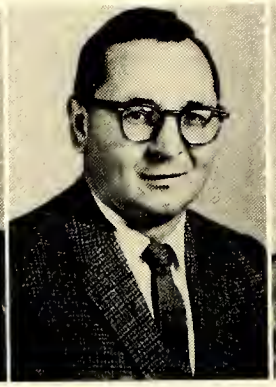

MR. BILL PEELER
Physical Education
Biology

MR. RALPH RANDALL
Agriculture

MRS. JUNE REICHLE
Home Economics

MR. PAUL A. REICHLE
Music, Band

MRS. GLADYS B. ROSEMAN
Latin
World History

MRS. BETTY STILL
Family Life
Home Economics

MRS. HAZEL WAGNER
Typing, Shorthand
Secretarial Practice

MISS CLAIRE WALL
English
French

MR. J. W. WALL
History
Economics
Sociology

MR. JACK WARD
Physical Education
Athletic Director

MR. BOBBY BUTTS
Geography
History

NOT PICTURED
MRS. PATRICIA H. LATTA
English
Civics

Seniors

Senior Class Officers

RAMEY KEMP.....President
LINDA JAMES.....Secretary
KAY JAMES.....Vice-President
JERRY KELLER.....Treasurer

Seniors

PATRICIA ANNE ALEXANDER
"Pat"
"What she thinks, heaven knows; It may be books, styles, clothes, or beaux."
Glee Club 1; F.H.A. 1, 2; Class Officer 1, President 1; Bible Club 1; Beta Club 3; Library Club 3, 4, Reporter 3; Junior Play Prompter 3; Marshal 3; Newspaper Staff 3, 4, Publisher 4; Annual Staff 4; Senior Play Prompter 4; Goal Post Decorations 4; National Honor Society 4; Junior-Senior Decoration Committee 3; Senior Float 4.

ANGELINE DORCUS ALLEN
"It is easier not to speak at all than to speak more than we should."
General Science 1; F.H.A. 1; 4-H 1, 2.

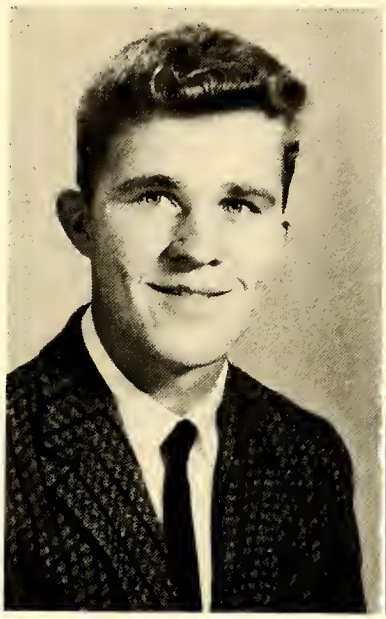

ELMER GAITHER ALLEN, JR.
"A good book is the best of friends, the same today and forever."
Science Club 1, 2; Dramatics 3; Photography Club 2; Basketball 1; Football 3; Bus Driver 3, Substitute 2; Bus Drivers' Club 2, 3; Activity Bus Driver 3.

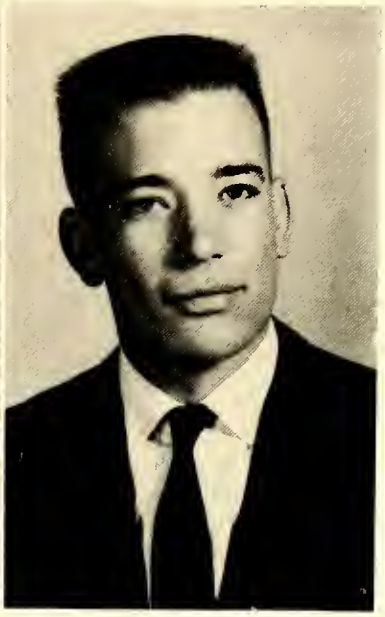

DAVID MITCHELL ANGELL
"I'm here in body, but the thoughts of my mind are far away."
French Club 3; Newspaper 4; Science Club 2, 4; Hall Monitor 3, 4; Photography Club 1.

GEORGE RAD BARNES
"To act is easy; to think is hard."
F.F.A. 1, 2; 4-H 1; Bus Driver 2; Math Club 2, 4; Science Club 2, 3.

NANCY CAROLYN BELL
"Let discouragement harden your determination.... never your heart."
Latin Club 1; Glee Club 2; 4-H Club 2; Junior Play Committee 3; Annual Staff 4; Dramatics 4; Newspaper 4; Safety Club 4; Senior Play Committee 4.

Seniors

MARGARET ANN BLACKWOOD
"It matters not how long you live, but how."
Glee Club 1, 2, 3, 4; F. H. A. Club 1, 2, 4; Newspaper Staff 4, Co-Editor 4; Annual Staff 4; Latin Club 1, 2; Library Club 2, 3, 4, Reporter 4; Beta Club 3; National Honor Society 4; Junior-Senior Committee 3; Student Librarian.

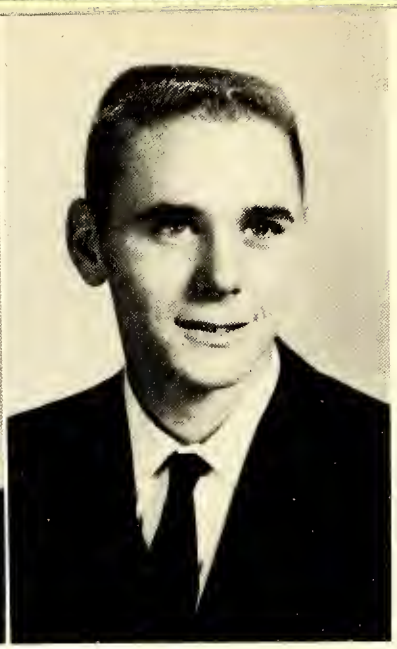

HERMAN SHEEK BOGER
"I'm not afraid of work; I could go to sleep by it anytime."
F. F. A. 1, 2, 3, 4, Treasurer 4; 4-H 1, 2, 3, 4; Math Club 4; Science Club 4; Junior-Senior Decorating Committee 3.

PHYLLIS MAE BOGER
"The mildest manners and the gentlest heart."
F. H. A. Club 1, 4; Glee Club 1; Safety Club 3; Newspaper Staff 4; Annual Staff 4; Junior Varsity 1; Senior Float 4; Junior-Senior Program Committee 3; Senior Play Make-up Committee 4.

BETTY JEAN BOWENS
"Bet"
"Thus we sail without care or sorrow; with trust for today, and hope for tomorrow."
F. H. A. Club 2; Newspaper Staff 4; Annual Staff 4; Senior Play Committee 4.

JUDITH LEE BOWLES
"Judy"
"Laugh and the world laughs with you; cry, and you cry alone."
F. H. A. 1, 4; Junior Varsity 1; Newspaper Staff 4; Basketball 4; Senior Float 4; 4-H 1.

EUGENE GRAY BREWER
"Gene"
"Be kind to the world, and kindness will be yours."
F. F. A. 1, 2, 3.

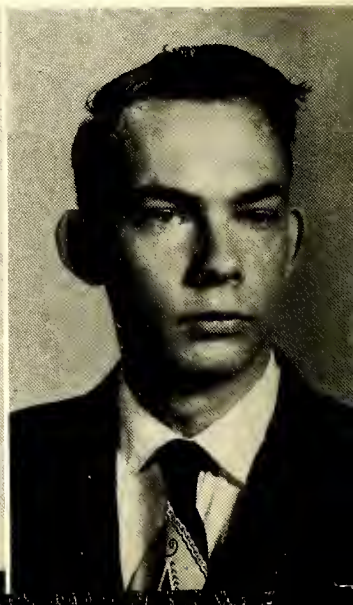

Seniors

MARGURIETTE SUE BREWER
"A sweet disposition, with an understanding heart."
Senior Play 4; Junior Play Make-up Committee 3; 4-H 1, 2, 3, 4; Glee Club 1, 2, 3, 4; Band 1, 2, 3, 4; Majorette 3, 4; Science Club 1, 2; Math Club 3, 4; J. V. Basketball 1, 2; Newspaper Staff 2, 3, 4; Latin Club 1, 3, 4; Safety Club 3 Homecoming Sponsor 4; Annual Staff 4; Homeroom Officer 1; Photography Club 1, 2, 3, 4, President 1; Senior Float 4.

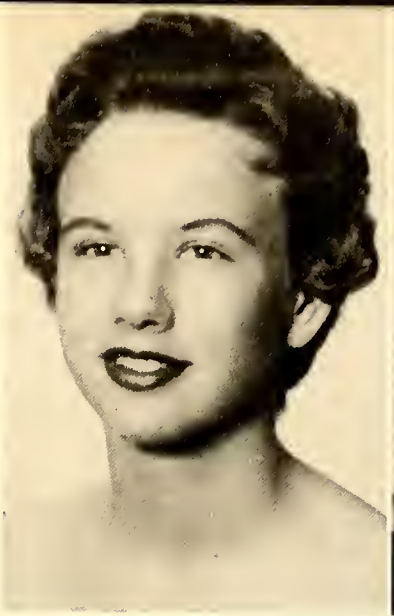

WANDA LEE BURTON
"A friendly smile will go a long way."
Glee Club 3; F. H. A. 1; Office Club 3; 4-H 1, 2; Homeroom Treasurer 1, Secretary 3; Homecoming Sponsor 3; Photography Club 1; Newspaper Staff 4; Senior Float 4.

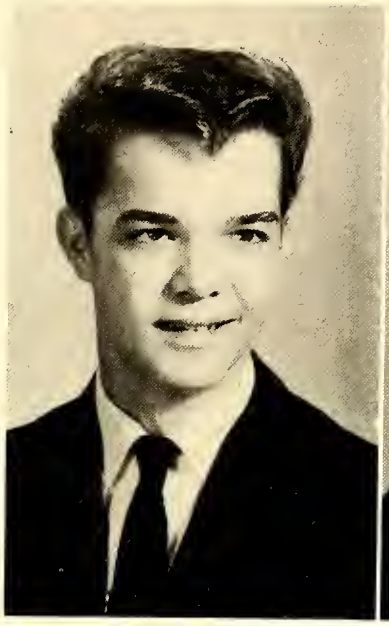

WILLIAM CHARLES BURTON
"Bill" "Shorty"
"Hope for the best, but prepare for the worst."
F. F. A. 1; 4-H 1; Math Club 4, Vice-President 4; Science Club 4; Senior Superlatives 4; Bus Driver 4; Substitute Bus Driver 3; Senior Play 4; Safety Club 2; Homeroom Officer 4.

JOYCE ANN BUTNER
"Little things affect little people."
F. H. A. 2; Girls' Chorus 3; Student Association 3, 4; Beta Club 3; Homeroom Vice-President 3; Office Club 4, Vice-President 4; Newspaper Staff 4, Publisher 4; Honor Society 4.

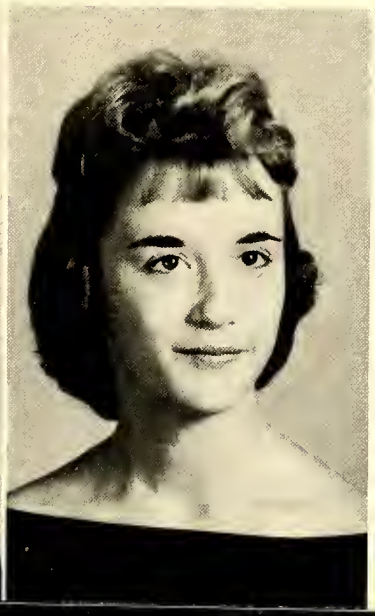

BARBARA FAYE CALL
"I slept and dreamed that life was beauty; I woke and found that life was duty."
Girls' Chorus 3, President 3; Marshal 3; Homeroom Officer, Treasurer 2; Annual Staff, Business Manager 4; Beta Club 3; Junior Play, Student Director 3; Junior-Senior Program Committee 3; National Honor Society 4; Senior Play 4; Library Club 2, 3, Vice-President 2, Secretary 3; Newspaper Staff 4; Student Librarian 2, 3; Student Association 3; Superlative 4.

ETHEL YVONNE CALL
"She has achieved success, who has lived well, laughed often, and loved much."
4-H 1; F. H. A. 1, 2; Latin Club 1, 2; Newspaper Staff 2, 3, 4; Annual Staff 4; Homeroom Officer 1, 4; Homecoming Sponsor 2; Dramatics 3, 4, Treasurer 3; Photography Club 2, 3, 4, Treasurer 3, Secretary 2, President 4; Science Club 4; Junior Play Usher 3; Senior Play Cast 4; Junior-Senior Decoration Committee 3.

Seniors

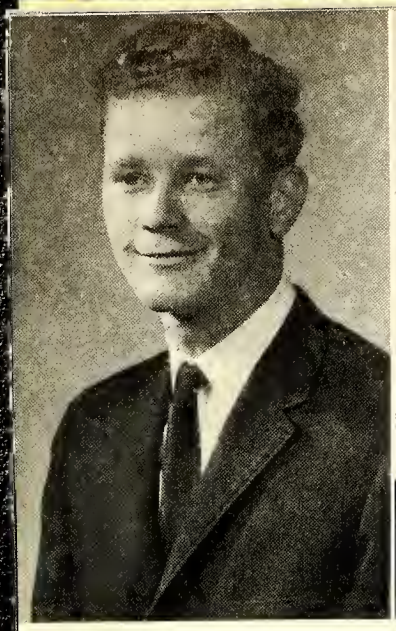

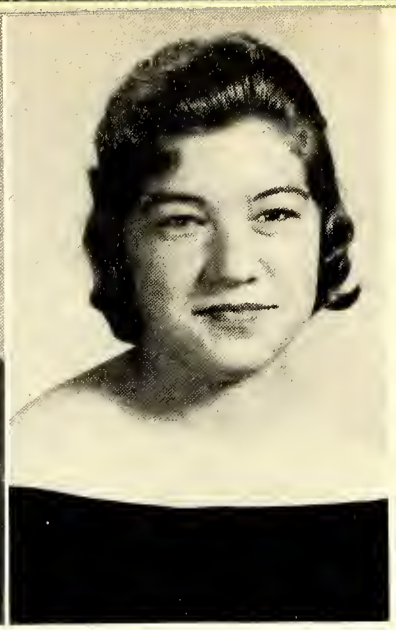

CRAIG ALONZ[illegible]
"Stormy"
"Hang sorrow—care will kill a cat! Therefore let's be merry!"
Bus Driver 3, 4; F. F. A. Club 1; Bus Drivers Club 3, 4, Vice-President 4.

JUDY LOUISE CARTER
"Those who bring sunshine to the lives of others cannot keep it from themselves."
Glee Club 1; Basketball 1; Library Club 3; Lunchroom Staff 2.

JUDY LOUISE CARTER
"Those who bring sunshine to the lives of others cannot keep it from themselves."
Glee Club 1; Basketball 1; Library Club 3; Lunchroom Staff 2.

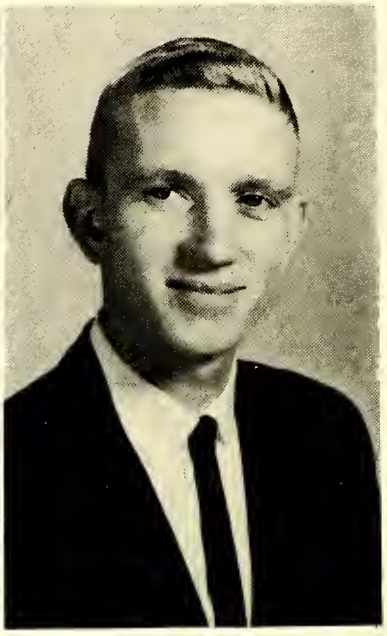

BRENDA MAE CONNER
"Love sees not with the eyes but with the heart."
Glee Club 1; 4-H Club 1; F. H. A. Club 1; Library Club 3; Annual Staff 4; Student Librarian 3.

DONALD GRAY CORNATZER
"We love the things we love for what they are."
Science Club 4, Treasurer 4.

DONALD PHILMORE CORRELL
"Donnie"
"Poverty is no disgrace to a man, but it is inconvenient."
Math Club 4; Science Club 4; Bus Driver 2.

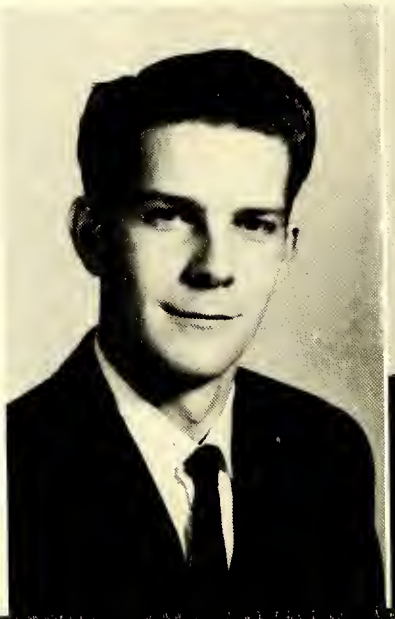

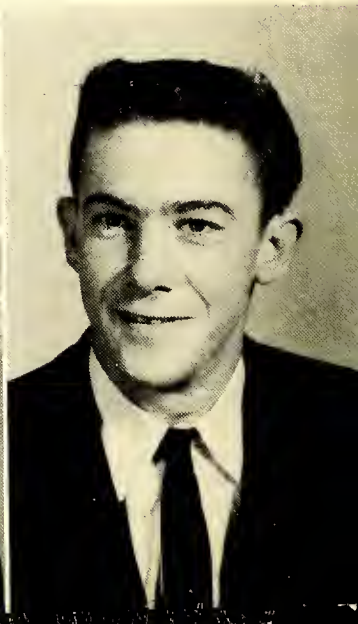

JOHN BRUCE DRIVER
"Goose"
"Not that I like boys less, but that I like girls more."
Baseball 1, 3, 4; F. F. A. 1, 2, 3, 4, Treasurer 3, Secretary 4; 4-H 1, 2; Monogram Club 3, 4; Hall Monitor 4.

Seniors

ALVIN BENNY DYSON
"Edd"
"If worry is the cause of death, then I will live forever."
F. F. A. 1, 4; Photography 4; Science Club 2.

EUGENE MYERS DYSON
"Thinking is the hardest work there is, and that is the reason I never engage in it."
Newspaper Staff 1, 3, 4; 4-H 1, 2, 3, 4; Safety Club 2; Math Club 2; Science Club 1; Photography Club 2, 3, 4; Band 1, 2, 3.

SHARON WENTWORTH ELLIS
"Flicka"
"Amateur Radio Station KN4HXC, YL Sharon, 73 and QRT."
Library Club 1; Future Teachers Club 2; Latin Club 2, 3; Annual Staff 4; Newspaper Staff 3; Superlative 4; Glee Club 2; Girls' Chorus 3; Beta Club 3; National Honor Society 4.

MARY MARTIN ETCHISON
"Marty"
"To strive, to seek, to find, and not to yield."
Band 1, 2, 3, 4, Treasurer 2, Vice-President 4; F. H. A. 1, 2; French Club 3, 4, President 4; Annual Staff 4, Editor 4; Beta Club 3; Newspaper Staff 3; Marshal 3; Girls' State Representative 3; Superlative 4; National Honor Society 4.

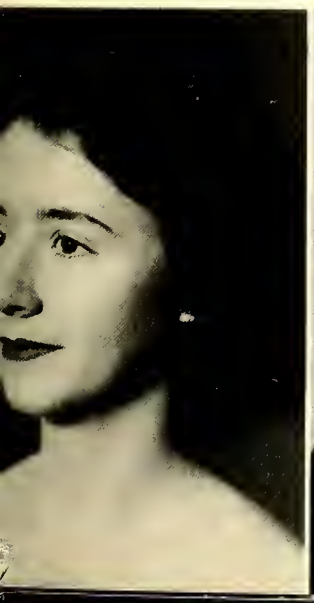

PATRICIA MAY EVEREST
"Patsy"
"From people who merely pray, we must become people who bless."
Science Club 1, 2, 4; 4-H 1; Photography Club 1, 2, 4; Band 2, 3, 4; Glee Club 1; French Club 3; Safety Club 2; Junior Play Advertisement Committee 3; Lunchroom Staff 2; Senior Float 4.

GLORIA ANN FORREST
"Great things come in small packages."
4-H 1; F. H. A. Club 1.

GLORIA ANN FORREST
"Great things come in small packages."
4-H 1; F. H. A. Club 1.

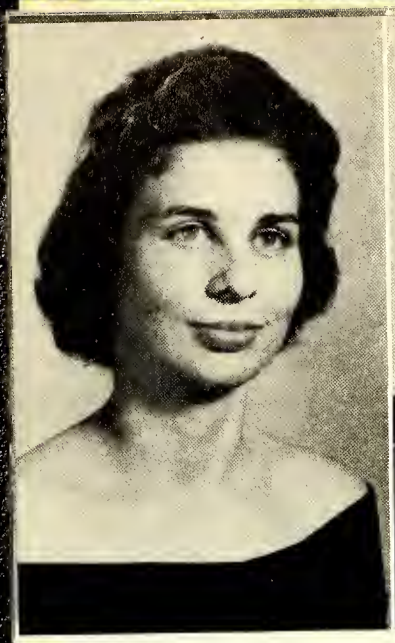

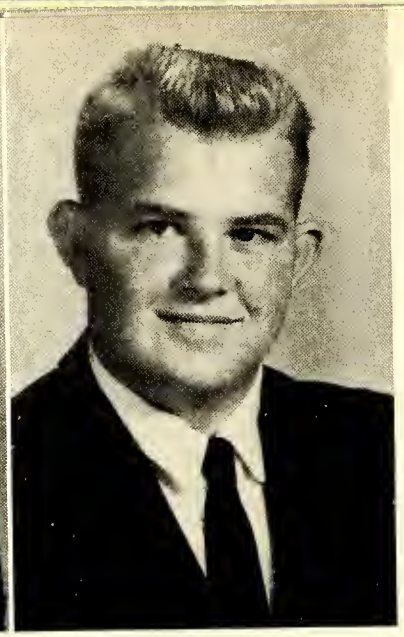

Seniors

BARBARA JEAN FOSTER
"Love all; trust a few; do wrong to none: be able for thine enemy."
Glee Club 1, 2, 3, 4; F. H. A. Club 1, 4; Science Club 1; Homeroom Vice-President 2; Office Club 3; Homeroom Treasurer 4; Student Association Representative 4; Junior-Senior Invitiation Committee 3; Library Club 2; Safety Club 2; Student Librarian 2; Junior Marshal 3; Beta Club 3; Lunchroom Staff 2; Newspaper Staff 4; Annual Staff 4; Junior Play Program and Ticket Committee 3; National Honor Society 4.

WAYNE LESTER FOSTER
"Life is real! Life is eamest! And the grave is not its goal."
F. F. A. 1, 2, 3, 4; Bus Driver 3.

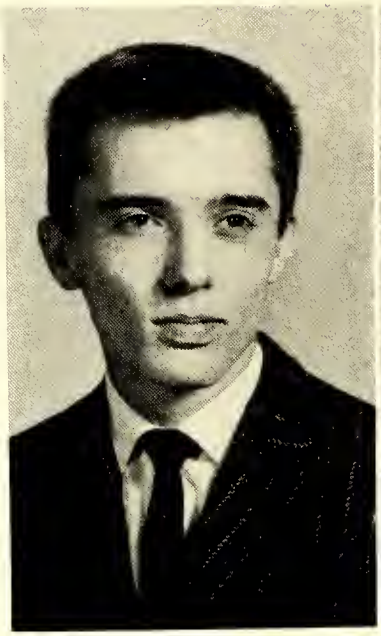

WILLIAM LEE FOSTER
"Bill"
"Enjoy the spring of love and youth; so some good angel leave the rest."
Junior Marshal 3; Superlative 4; Band 1,2,3; Baseball Manager 1, 2; J. V. Basketball 2; J. V. Football 2, 3; Basketball Manager 3; Science Club 1,2; President 2; Photograph 1, 2; Beta Club 3; Safety Club 3; Homeroom Officer 1, 2; Monogram Club 1, 2, 3, 4; Boys' State Representative 3.

PATRICIA ANN FULLER
"Pâtsy"
"Our happiness is in being together."
Photography Club 3, 4, Treasurer 3, Secretary 4; Cheerleader 2, 3, 4, Chief 3, 4; Glee Club 1,2,3,4; Homecoming Sponsor 2; Science Club 1, Secretary 1; F. H. A. Club 1, 3; Safety Club 3; Newspaper Staff 3, 4; Annual Staff 4; Office Club 3; Monogram Club 3, 4; Homeroom Officer 1; Junior-Senior Committee 3; Senior Float; Senior Play Usher 4.

WILLIAM DWAIN FURCHES
"Hope to the end."

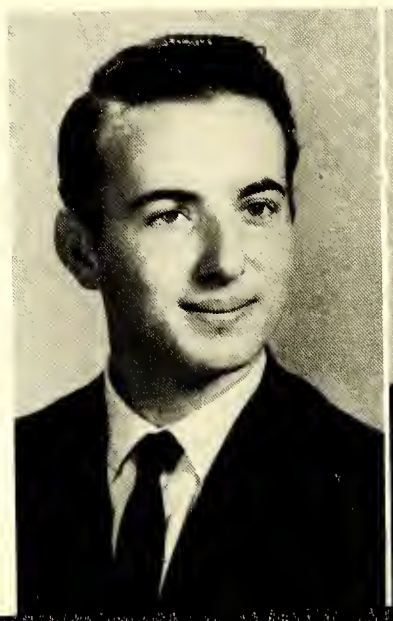

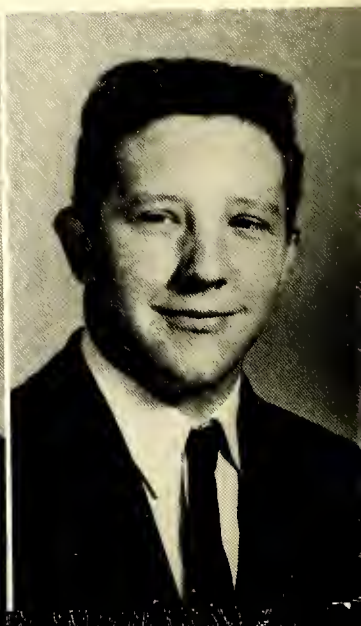

JOE ELLIS GIBSON
"I like work; it fascinates me. I can sit and look at it all day."
Band 1, 2, 3, 4; Senior Play Committee 4.

Seniors

ANN CORNELIA GRAHAM
"Third finger left hand, shows she has her man."
Basketball 1, 2, 3, 4, Captain 3; F. H. A. 1; 4-H Club 1, 2; Newspaper Staff 1; Band 1, 2, 3, 4; Majorette 3, 4; Superlative 4; Monogram Club 3, 4, Treasurer 3; Homecoming Sponsor 2, 3, 4; Homeroom Officer 4; Usher for Senior Play 4.

HOWARD THOMAS GRAHAM
"Tinker"
"You get out of life just what you put into it."
Football 1, 2, 3, 4; Basketball 1; Baseball 1; Photography Club 1, 2, 3, 4, President 2; 4-H 1, 2, 3, 4; Dramatics Club 3; Monogram Club 3, 4; Math Club 3, 4; Science Club 3, 4; Newspaper Staff 1, 4; Homeroom Officer 2, 3; Superlative 4; Ice Cream Box 3, 4; Representative Junior-Senior Banquet 2.

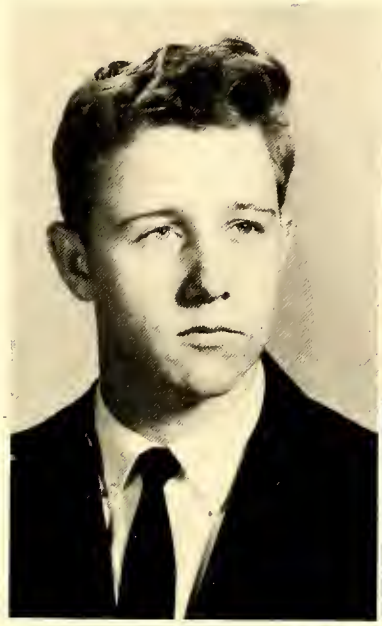

LEONARD FRANKLIN GREGORY
"Butch"
"A friend is one who walks in when the rest of the world walks out."
Band 1, 2, 3; Science Club 4; Annual Staff 4; Newspaper Staff 3; Superlative 4; Bus Driver 3, 4; Junior Play 3; Senior Play 4.

IRA LEONARD GUFFEY, JR.
"Guff"
"Certainly, in taking revenge, a man is but even with his enemy; but in passing it over, he is superior."
Science Club 1; Wrestling Team 1; Basketball Manager 2; 4-H Club 2; Junior Play Committee 3; Class Treasurer 1.

SYLVIA ANN HAMILTON
"My best praise is that I am your friend."
Glee Club 1, 2, 3; F. H. A. 1, 2, 3, 4; French Club 3, 4, Vice-President 3; Junior Play 3; Superlative 4; Senior Play 4; Safety Club 2; Office Staff 3; Dramatics Club 3, Secretary 3; Student Association 4, Corresponding Secretary 4; Homecoming Sponsor 4; Homeroom President 4; Annual Staff 4; Newspaper Staff 4.

LINDA CAROLYN HILL
"Look not thou down but up."
Glee Club 1, 3; Basketball 1; Newspaper Staff 4; Annual Staff 4; Dramatics Club 4.

Seniors

MARY ELIZABETH HOWARD
"Sweet"
"Success is like praise; it has to be earned."
Library Club 1; F. H. A. 1, 3; Great Bridge High School 1, 2, 3; Glee Club 2, 3; Bible Club 1; Spanish Club 3; I. V. Basketball 1.

SHIRLEY DIANNE HOWARD
"Happiness is a perfume you cannot pour on others without getting a few drops on yourself."
Library Club 3, 4, President 4; Dramatics Club 4; Student Librarian 3, 4.

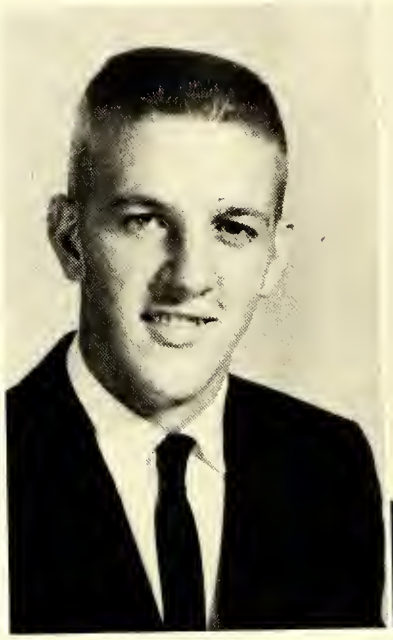

ISAAC MANNING HUSKE
"Boots"
"Give to the world the best you have, and the best will come back to you."
Student Association 3, 4, President 4; Football 1, 2, 3, 4, Co-Captain 4; Basketball 1, 2, 3, 4; Newspaper Staff 1; Glee Club 1; Safety Club 2, President 2; Class President 2; Class Vice-President 3; Science Club 1, 2, 3, President 3; Boys' State Delegate 3; Annual Staff 4; Superlative 4; Monogram Club 3, 4.

JOYCE DANIEL JAMES
"I will follow him to the last gasp with truth and loyalty."
Glee Club 1, 2; F. H. A. 1, 3; Homeroom Officer 1; Class Treasurer 1; Library Club 2, 3, Treasurer 2; Student Librarian 2, 3; Beta Club 3; Honor Society 4; Superlative 4; Annual Staff 4.

ESTHER KAY JAMES
"Crowned with happiness."
Glee Club 1, 2; F. H. A. 1, 4; Latin Club 1, 2; Beta Club 3; Science Club 2; Annual Staff 4; Class Officer 2, 4; Dramatics Club 3, 4, Treasurer 4, Vice-President 3; Junior Play 3; Senior Play 4; Homeroom Officer 1, 2, 4; Homecoming Sponsor 3, 4, Attendant 3, Queen 4; Superlative 4; Student Council Representative 3; Honor Society 4.

LINDA FAYE JAMES
"It is well to think well; it is Divine to act well."
Class Secretary 3, 4; Homeroom Treasurer 1; Homeroom Vice-President 2; F. H. A. 1, 2, 3, Treasurer 2, President 3; Glee Club 1, 2; Safety Club 4; Library Club 2, 3, Vice-President 3; Student Librarian 2, 3; Dramatics Club 3, 4, Secretary 4; Homecoming Queen Attendant 1; Homecoming Queen 2; Student Association 4, Vice-President 4; Superlative 4; Miss Davie Hi 4; Class Historian.

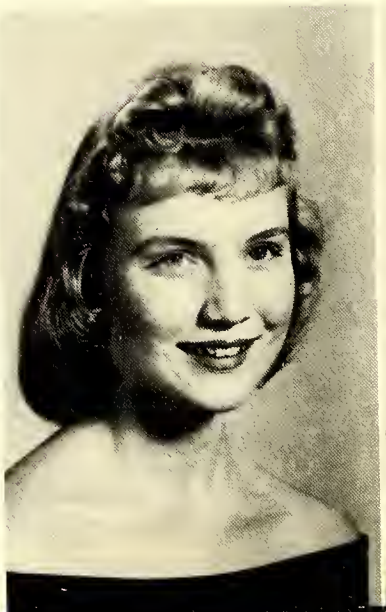

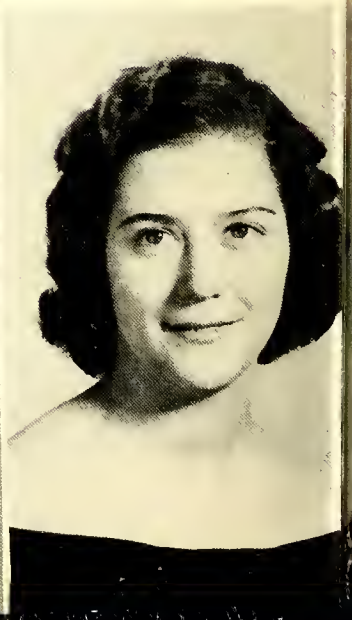

Seniors

ANNA GUINN JONES
"Joy is not in things; it is in us."
F. H. A. 1, 2; Newspaper Staff 1; Future Teachers Club 2; Beta Club 3; Junior Play 3; Marshal 3; French Club 3, 4; Senior Play 4; Annual Staff 4; National Honor Society 4.

DAVID CARL JONES
"Enjoys good food, loves hospitality; his greatest joy is eating all the while."
Football 1; 4-H 1, 2, 3, 4; Band 1, 2, 3, 4; Photography Club 1; Glee Club 2, 3, 4; Baseball Manager 2, 3, 4; Science Club 2; F. F. A. 1, 2; French Club 3; Junior Play Committee 3; Monogram Club 2, 3, 4; Bus Driver 3, 4; Activity Bus Driver 3, 4.

LINDA KAY JONES
"Forget the past; live the present and have Faith and Hope in the Future."
Glee Club 3; 4-H Club 2; Photography Club 1.

DAVID LOMAN JORDAN
"Dude"
"No man ever became extremely mischievous all at once."
Baseball 3, 4; Monogram Club 3, 4; Secretary of Homeroom 2; Science Club 1.

ALICE FAYE KELLER
"The greater pleasure in life is love, but one cannot be wise and in love at the same time."
F. H. A. 1; 4-H 1; Newspaper Staff 2; Safety Club 3; Football Sponsor 3; Junior-Senior Committee 3; Annual Staff 4; Office Staff 4.

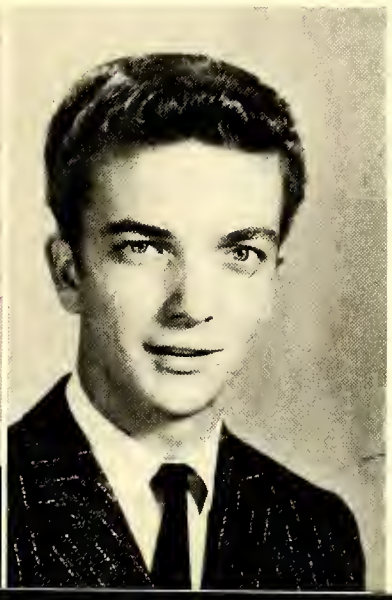

JERRY FRANKLIN KELLER
"This world is not so bad a world as some would like to make it."
Latin Club 1, 2; Homeroom President 2; Math Club 3; Geometry Club 4; Class Treasurer 4; Student Association 3, 4, Treasurer 4; Boys' State Representative 3.

Seniors

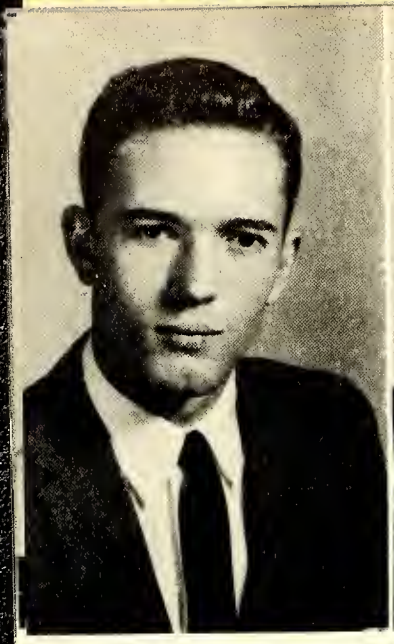

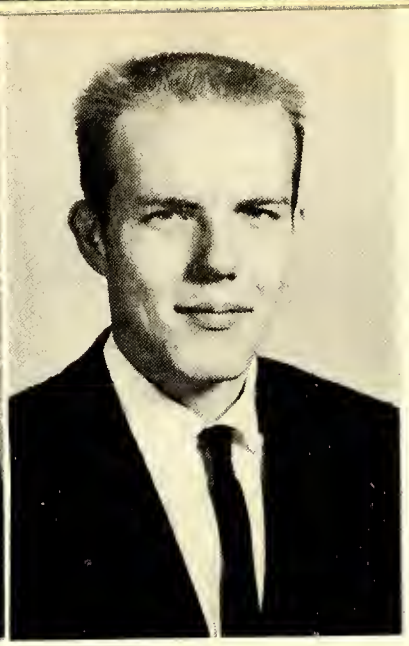

RAMEY KEMP
"Oh, the gallant fisher's life! It is the best of any;
'Tis full of pleasure, void of strife, and 'tis beloved by many."
Glee Club 1; 4-H Club 2; Latin Club 1; Science Club 1, 2, 3, Treasurer 2; Football 1, 2, 3, 4; Newspaper Staff 1; Basketball 1; Math Club 3; Dramatics Club 3; Class President 4; Superlative 4: Senior Float 4.

JESSIE CHARLES KIMMER
"J. C."
"His love is but a motor's heart; his mind is all of wheels. He loves to make things run."
Folklore 1; Band 2, 3; Senior Float 4.

NANCY SUE KIMMER
"Susy-Q"
"You're teasing! Won't you kindly hush when you see how easily I blush."
Band 1; F. H. A. 1, 2; Glee Club 1, 2; Homeroom Secretary 1, 2; Junior Play Program Committee 3; Junior-Senior Decoration Committee 3; Goal Post Decoration Committee 4; Photography Club 3, 4, Vice-President 4; Newspaper Staff 4; Annual Staff 4; Science Club 4; Senior Float 4; Senior Play Make-up Committee 4; Candidate for Homecoming Queen 1; Candidate for Miss Merry Christmas 4.

CATHRYN KINSER
"Kat"
"Forget the past, live the present, and look forward to the future."
F. H. A. Club 1; Newspaper 4.

ELEANOR MARIE KURFEES
"Character is best reflected by one's acts."
F. H. A. 1, 2, 3, 4; Latin Club 1, 2, Secretary 1; F. T. A. 1, 2, 3, 4, President 4; Student Librarian 3, 4; Office Staff 4; Student Association Representative 4; Annual Staff 4; Beta Club 3; National Honor Society 4; Library Club 3, 4; Junior-Senior Committee 3.

SARAH MOLETA LEACH
"Do and hope."
F. H. A. 1, 4; Office Club 4; Band 1, 2, 3; Photography Club 1.

Seniors

ELLA MAE LEE
"If God be for us, who can be against us."
Glee Club 3; F. H. A. 4.

ELIZABETH ANNETTE LEFLER
"He who is firm in will, moulds the world to himself."
F. H. A. 1, 2, 3, 4; Glee Club 1, 3; Annual Staff 4; Latin Club 1, 2; Junior-Senior Committee 3.

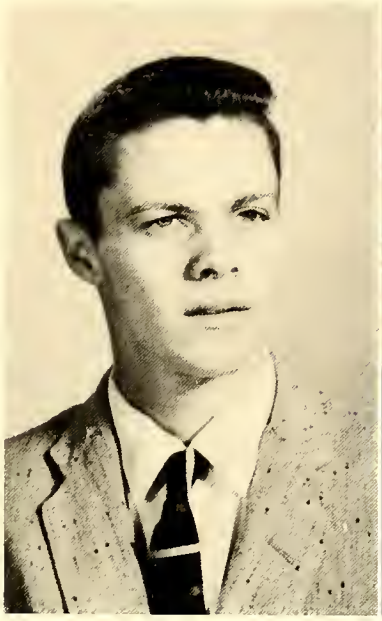

WADE HARRISON LEONARD, JR.
"Harry"
"A good name is rather to be chosen than great riches."
Band 1, 2, 3, 4; Photography Club 1; French Club 3, 4.

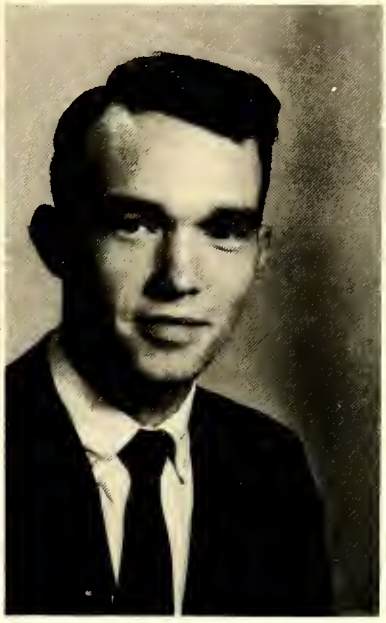

MARION THOMAS LOGGINS
"Loggins"
"God gave me love; God gave me brains. The Lord giveth, and the Lord taketh away."
Bus Drivers Club 4; Substitute Bus Driver 2; Activity Bus Driver 2; Bus Driver 3, 4; Newspaper Staff 1; Science Club 1, 2.

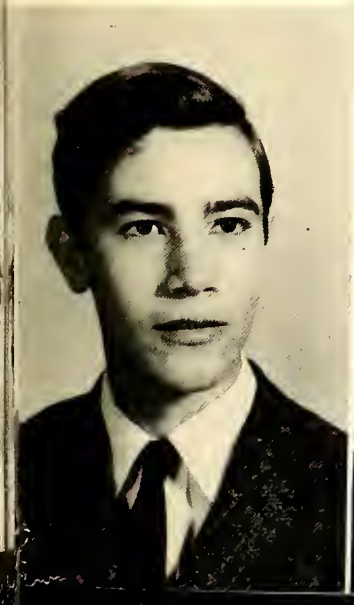

JOHN WILLIAM LONG
"Johnny"
"It is better to die with glory than live without honor."
Band 1, 2, 3; Bus Driver 1; Photography Club 1; Science Club 1, 2.

STELLA MAE McBRIDE
"She's little; she's wise; she's a corker for her size."

Seniors

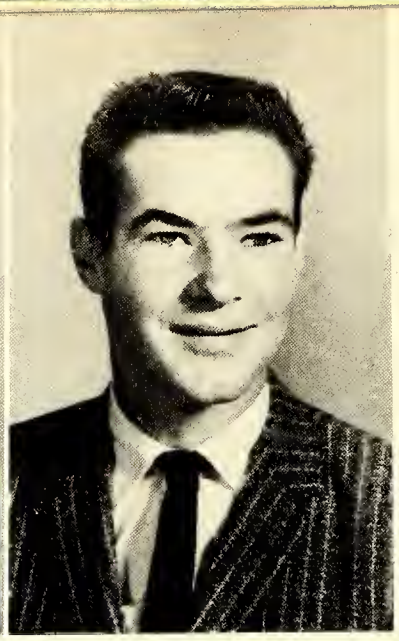

VIRGINIA CAROLYN McBRIDE
"It is better to be small and shine, than tall and cast a shadow."
4-H Club 1, 2; F. H. A. Club 1, 2, 3, 4, Vice-President 4; Beta Club 3; Newspaper 4; Annual 4; Homeroom Officer 2, 3, 4; Library Club 2, 3.

MICHAEL RAYMOND McCLAMROCK
"Mike"
"There are no bad days; some are just better than others."
Football 1, 2, 3, 4; Monogram Club 3, 4; Safety Club 3; Latin Club 1, 2; Photography Club 1, 2.

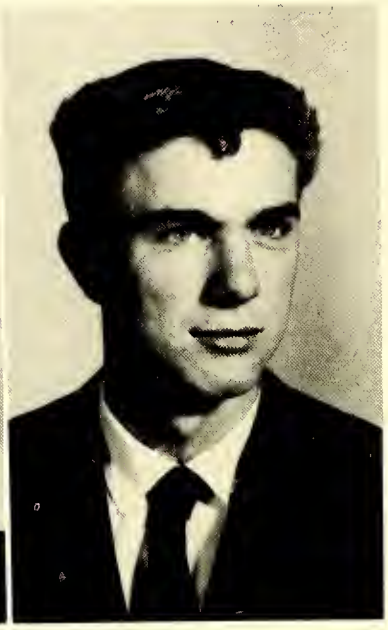

JOYCE VIVIAN McCLANNON
"A smile to all she meets, a charm to make each memory sweet."
Glee Club 1, 2, 3; F. H. A. 1; Girls' Chorus 3; Library Club 2, 3, 4; Annual Staff 4; Beta Club 3; Latin Club 1, 2; Song Leader 1, 2; Student Librarian 2, 3, 4.

JERRY DOYLE McCULLOH
"If there's trouble, get in it; if there's none, make some."
Science Club 1, 2, 4; F. F. A. 3; 4-H Club 1, 3; Math Club 2; Photography 2, 3; Homeroom Officer 1, 2, 3; Class Vice-President 2.

WILLIAM PRICE McEWEN
"If pleasure interferes with work, quit work."
Baseball 1, 2, 4; Photography Club 2; F. F. A. 1, 2, 3; Monogram Club 3, 4; 4-H Club 2.

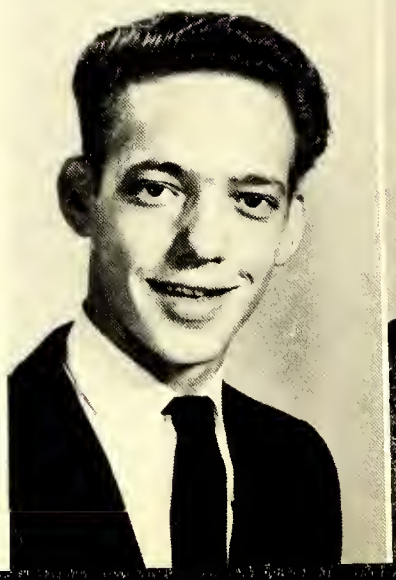

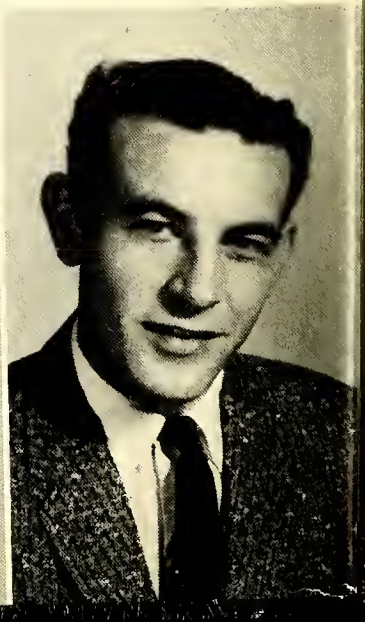

GURNEY CLYDE MELTON
"You can only make others better by being good yourself."
F. F. A. 1, 2, 3, 4; Bus Driver 4.

Seniors

JAKIE GWYNN MERONEY
"Speech is great, but silence is greater."

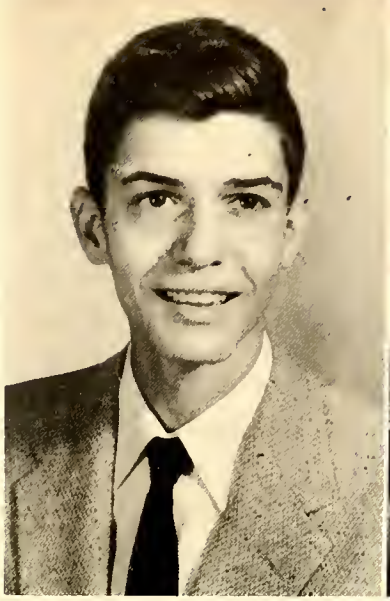

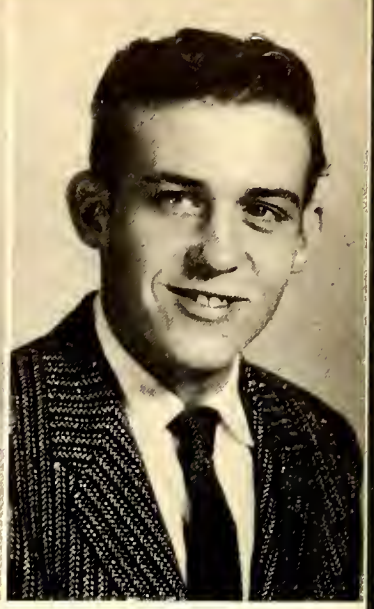

THOMAS HALL NEELY
"There is no man who doth a wrong for the wrong's sake, but thereby to purchase himself profit or pleasure or honor, of the like."
Bus Driver Substitute 3, 4.

EVELYN CARLLET NICHOLS
"Dump"
"When day is thru there is nothing you can do for the past, think of the future for this is the worth-while concern."
Glee Club 2, 3, 4; J. V. Basketball 1, 2; F. H. A. 1, 2, 3, 4; Marshal 3; Annual Staff 4, Assistant Business Manager 4; Beta Club 3; Goal Post Decoration Committee 3, 4; Junior Play Usher 3; Band 1, 2, 3, 4; Homeroom Secretary 1; Junior Senior Program Committee 3; National Honor Society 4; Senior Float Committee 4; Senior Play Usher 4.

MARY LOIS NICHOLS
"Leave silence to the saints, I am but human."
F. H. A. 1, 2, 3, 4, Treasurer 4, County Officer 4; Homeroom Officer 4; Annual Staff 4; Newspaper Staff 4; Junior Play Usher 3; Senior Play 4.

JERRY LEE NIVENS
"Rebel"
"A Greyhound goes a long way, but a smile goes even farther."
Band 1, 2; Science Club 2; 4-H Club 1, 2, 4; Photography 1, 4.

JOHN DOYLE OSBORNE
"Mike"
"Past hope; past help; past cure."
Science Club 1, 2, 4; Glee Club 1; Monogram Club 3, 4; Football 1, 2, 3, 4; Basketball 1, 3; Baseball 1; Safety Club 2; 4-H Club 1, 2; Photography Club 3.

Seniors

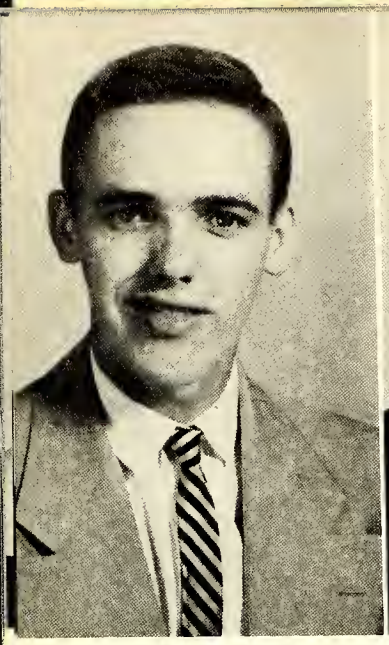

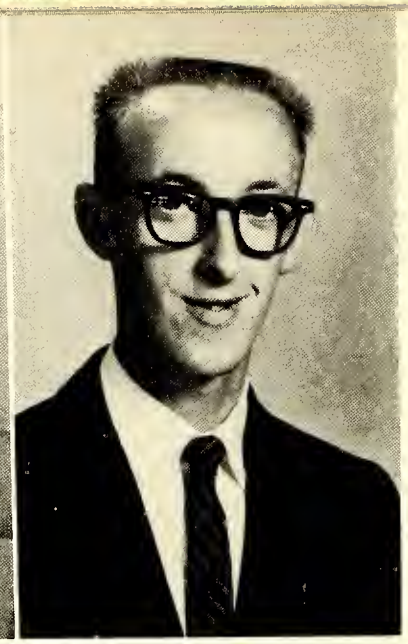

RALPH DENNIS PADGETT
"Gadgett"
"Girls can come, and girls can go, but not if I can help it."
Math Club 1; Science Club 1, 2; Photography Club 1, 2, 4; F. F. A. 1; Substitute Bus Driver 4.

THOMAS TAYLOR PARDUE
"Bug"
"There's a little bad in the best of us, and there's a little good in the worst of us."
Safety Club 3; Glee Club 1; 4-H Club 1, 2.

ROY LEONARD PHELPS, JR.
"Smily"
"Why worry about life you don't get to live it."
Bus Driver 3, 4; F. F. A. 1.

WILMA KAY PHILLIPS
"If work interferes with my pleasure, leave off the work."
Safety Club 2; F. H. A. Club 4; Homecoming Sponsor 3, 4; Science Club 1; Junior-Senior Committee 3.

STEPHEN THOMAS POPE
"Stephan"
"Whosoever is a nonconformist exercises the noblest right of an American."
French Club 3; Library Club; Junior Play Cast 3; Senior Play Cast 4; Safety Club.

ALICE ROSALIE POTTS
"Sis"
"A ring on the finger is worth two on the phone."
Annual Staff 4; Newspaper Staff 4; Safety Club 2; Senior Play Committee 4; Junior-Senior Committee 3.

Seniors

BEVERLY CORINNE POTTS
"Be yourself; do your best, and the Lord will do the rest."
F. H. A. Club 1; Photography Club 1; Annual Staff 4; Safety Club 4; Junior-Senior Invitation Committee 3; Senior Play Committee 4.

LUTHER BAILEY POTTS
"Potts"
"The only way to have a friend is to be one."
F. F. A. 1; Safety Club 2; Math Club 4; Science Club 4; Senior Play 4; 4-H Club 1.

LINDA SUE QUILLIN
"Jealousy is not the best policy."
F. H. A. Club 2; 4-H Club 2; Glee Club 2; Safety Club 3; Annual Staff 4; Library Staff 2; Junior Varsity Basketball 1; Class Officer 1; Homeroom Officer 1, 3.

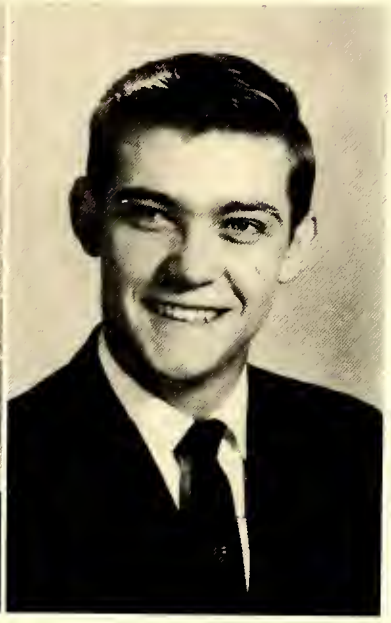

DUARD LOWELL REAVIS
"Live so that when you die even the undertaker will be sorry."
Football 1, 2, 3, 4; Monogram Club 4; F. F. A. 1, 2, 3, 4, Secretary 3; 4-H Club 1, 2; Bus Driver 3, 4; Activity Bus Driver 3; Hall Monitor 3, 4; Safety Club 3.

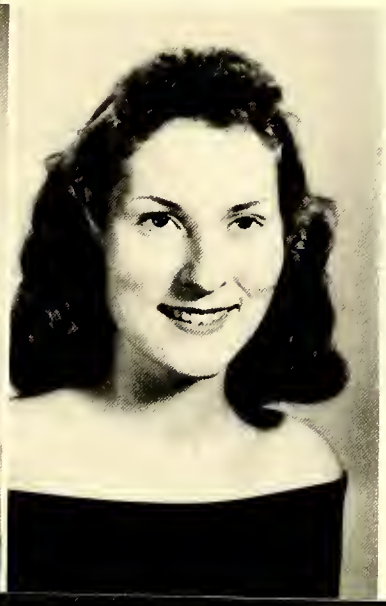

HELEN FAYE REEVES
"Court who you please but mind who you marry."
Library Club 3; Safety Club 3; Science Club 1; Annual Staff 4; 4-H Club 1; Junior-Senior 3; Student Librarian 3.

MARGARET ANN RIDDLE
"You have not fulfilled every duty, unless you have fulfilled that of being pleasant."
Dramatics Club 4; Girls' Chorus 3, Vice-President 3; Newspaper Staff 4; Glee Club 1; Library Club 3, 4; Student Librarian 3, 4; Senior Play Usher 4.

Seniors

CAROLYN JANE SAIN
"Every dark cloud has a silver lining."
Glee Club 3; F.H.A. Club 4; 4-H Club 1.

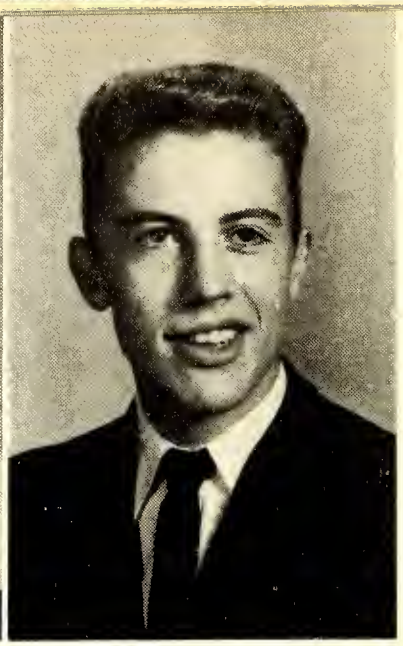

WAYNE EUGENE SAMMONS
"Crafty men condemn studies, simple men admire them, and wise men use them."
Band 1.

SUE CARTNER SEAFORD
"I know not what the future holds, but I know who holds my future."
Glee Club 2, 3; Office Club 3; 4-H Club 1, 2, 3; 4-H Health Queen 1957-1958, 1958-1959; Junior-Senior Committee 3.

ALICE DIANNE SEATS
"Seats"
"If worry were the cause of death, she'd live forever."
F.H.A. Club 1, 2, 3, 4, County Officer 3; Newspaper Staff 4; Annual Staff 4; 4-H Club 1, 2.

WILFRED BRANTLEY SHARPE, JR.
"Dub"
"I don't know where I'm going, but I'm on my way."
Bus Driver 3, 4; F.F.A. 1, 2, 3, 4; 4-H 1, 2.

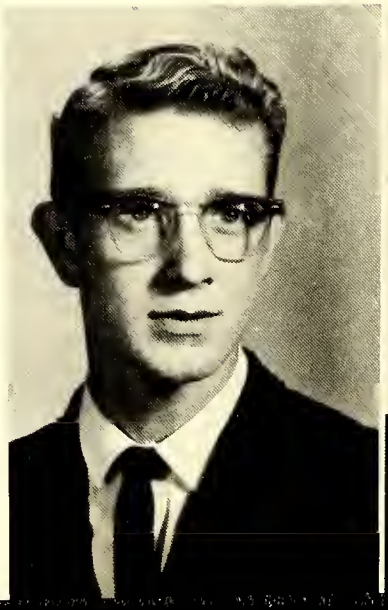

DAVID ERNEST SHAW
"Shaw"
"How he passes is a mystery that should be recorded in history."
4-H Club 1; Football 2; Science Club 1.

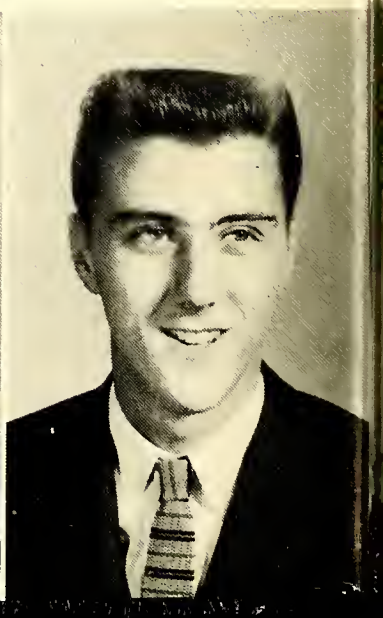

Seniors

KATHIE ANN SHEPHERD
"They say I dream a lot. That's just because I have a lot to dream about."
Glee Club 1, 2, 3, 4; F.H.A. 1, 2, 3, 4; Latin Club 1; Beta Club 3; Sponsor 2; Library Club 3, 4; Student Association 3, 4; Annual 4; Student Librarian 3, 4; Junior Play Usher 3; Junior-Senior Program Committee 3; Goal Post Decoration Committee 4.

MARY SUE SHORE
"Of all the memories I recall, being in love is best of all."
Annual Staff 4; Senior Play Committee 4.

SUSAN ABIGAIL SIGMON
"Gail"
"I am crucified with Christ: nevertheless I live; yet not I, but Christ liveth in me; and the life which I now live in the flesh I live by the faith of the Son of God, who loved me and gave himself for me."
Science Club 1, 2; Safety Club 2, 3; Newspaper Staff 3, 4, Feature Editor 3, Editor 4; Beta Club 3; French Club 3, 4; Glee Club 3, 4; Chief Marshal 3; Student Council 4; National Honor Society 4; Junior Play Advertising Committee 3; Annual Staff 4.

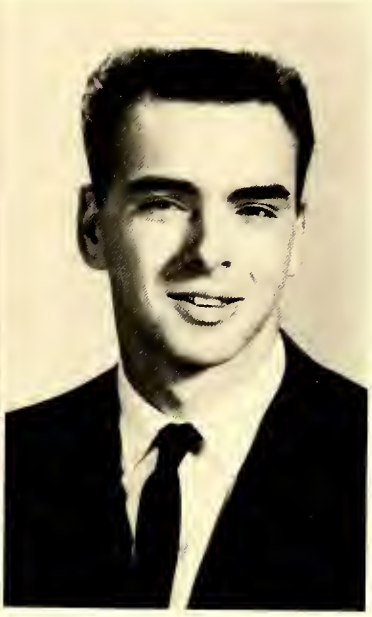

DONALD TYRONE SMITH
"Bobo"
"His words and thoughts were all his own."
Class President 1; Football 1, 3, 4; Science Club 3, 4; Safety Club 2; Monogram Club 4; Photography Club 3, 4.

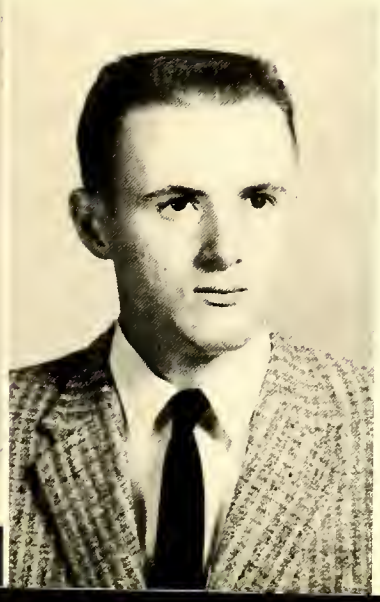

EDNA NATALIE SMITH
"High aims form high characters."
Glee Club 1, 2, 3, 4; F.H.A. 1, 2, 3, 4; Latin Club 1, 2; Homeroom Treasurer 2; Library Club 2, 3; Annual Staff 4; Dramatics Club 4; Junior Play Usher 3; F.T.A. 2, 3, 4; Newspaper Staff 4; Junior-Senior Committee 3; Student Librarian 2, 3.

ELDRIDGE HELSABECK SMITH
"The more you talk the less you know."
French Club 3; Bus Driver 4.

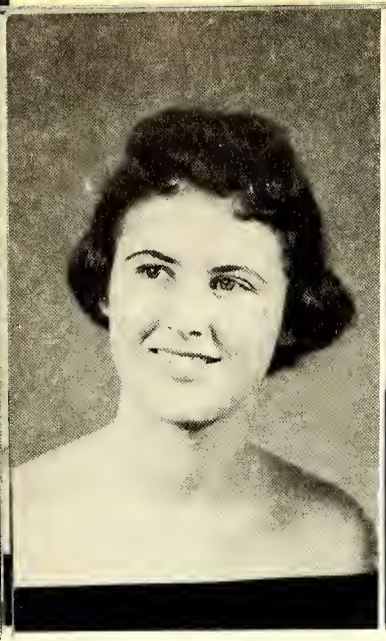

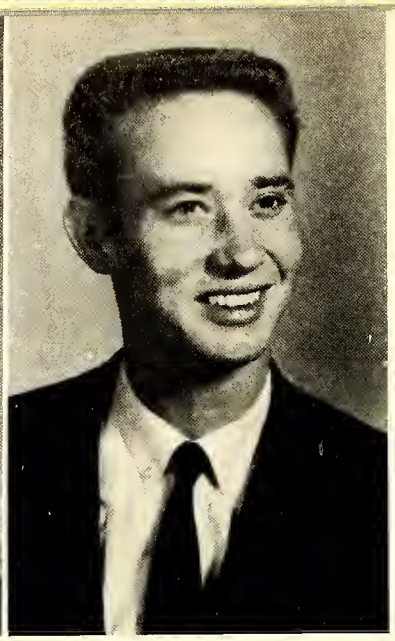

Seniors

ETHEL GAIL SMITH
"There is nothing so beautiful as the truth."
Glee Club 1, 2, 4; Latin Club 1, 2; Beta Club 3; National Honor Society 4; Student Association Alternate 3, 4; F. H. A. 2; Office Club 4, Secretary 4; Library Club 3; Marshal 3; Junior Play 3; Superlative 4; Newspaper Staff 4.

ROBERT CLINTON SMITH III
"Bobby"
"Life was made for living—I do live."
Boyden High School 1, 2; French Club 3; Student Council Representative 3; Junior Play Committee 3; Newspaper Staff 4; Goal Post Decorations 3, 4; Senior Play 4; Senior Float 4.

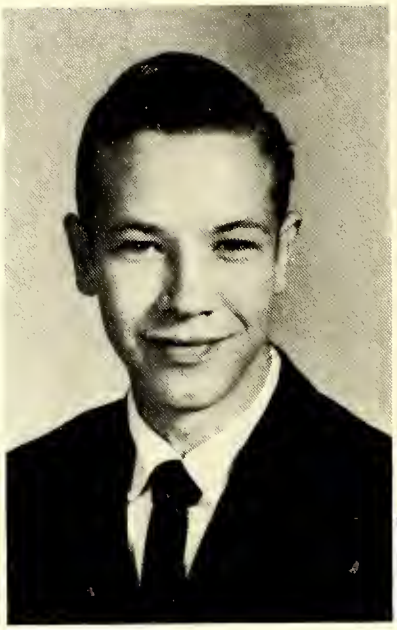

RONALD HUGH SMITH
"Ronnie"
"Great men are dying all the time; I don't feel sick."
F. F. A. 1, 2; 4-H Club 1; Science Club 1; Math Club 2.

LINDA HANES SNOW
"Hanes"
"To thine own self be true; then thou canst not be false to any man."
4-H Club 1, 2, 3, 4; F. H. A. Club 1, 2, 3, 4; Library Club 2.

CHARLES BARRY SOUTHERN
"To play the game for all that's in it; to play the game and play to win it."
Football 1, 2, 3, 4, Captain 4; Basketball 1, 2, 3, 4, Captain 4; Homeroom Officer 1, 3, 4; Monogram 1, 2, 3, 4; Superlative 4; All-Conference Football 4; Hall Monitor 4; Ice Cream Box 3.

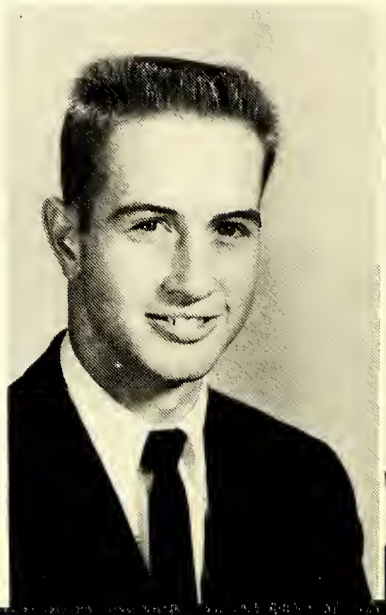

AMY JEAN SPARKS
"Cat"
"Have fun; be happy; enjoy life while you can!"
F. H. A. 1, 2; Glee Club 2; F. T. A. Club 1; Newspaper Staff 3; Annual Staff 4; 4-H Club 4.

Seniors

AUDREY SUE SPILLMAN
"Haste makes waste; so why hurry?"
F. H. A. Club 1, 2; Latin Club 1; Homeroom Officer 2; Math Club 3; Dramatics 3; Beta Club 3; Photography 4; Office Club 3, 4 President 4; Honor Society 4.

HILDA JEAN SPILLMAN
"With her eye on a star and a song in her heart."
Dramatics 4.

JERRY LONG SPRY
"Mole"
"Always laughing, never sad sometimes naughty, but never bad."
Varsity Football 1, 2, 3, 4; Varsity Basketball 1, 2, 3, 4, Captain 4; Varsity Baseball 1, 2, 3, 4; Superlative 4; J. V. Basketball 1; Basketball Manager 1; Safety Club 3; 4-H Club 3, 4; Monogram Club 3, 4; Annual Staff 4; Science Club 3; Master-of-Ceremonies for Junior-Senior Banquet 3; All-Conference Football 4.

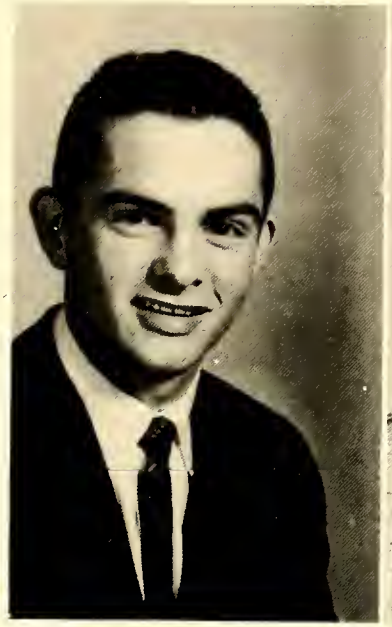

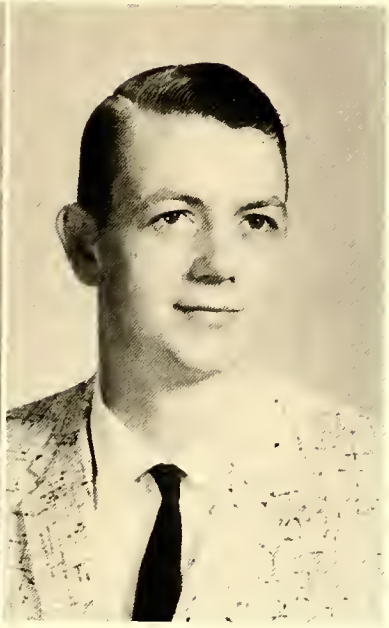

RONALD JUNIOR SPRY
"Ron"
"Give me life; give me liberty; but above all give me right to be mischievous."
Baseball 1, 2, 3, 4; F. F. A. 1, 2; Monogram Club 2, 3, 4; Substitute Bus Driver 3; Bus Driver 4; Bus Drivers Club 4.

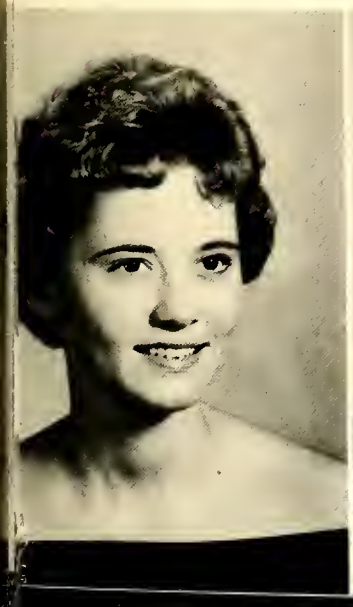

JENNY ELIZABETH STEWART
"It is best to love wisely, no doubt; but to love foolishly is better than not to be able to love at all."
Glee Club 1, 2, 3; F. H. A. 1, 2, 3; Cheerleader 2, 3, 4; Monogram 3, 4; Photography 3, 4; Library Staff 2; French Club 3, 4, Program Chairman 4; Marshal 3; Football Sponsor 2, 3; Homeroom Secretary 2; Beta Club 3; Honor Society 4; Annual Staff 4; Junior Play 3; Senior Play 4.

SIDNEY BURDETTE STROUD
"Sonny"
"Silence is a great peacemaker."
F. F. A. 1, 2, 3, 4.

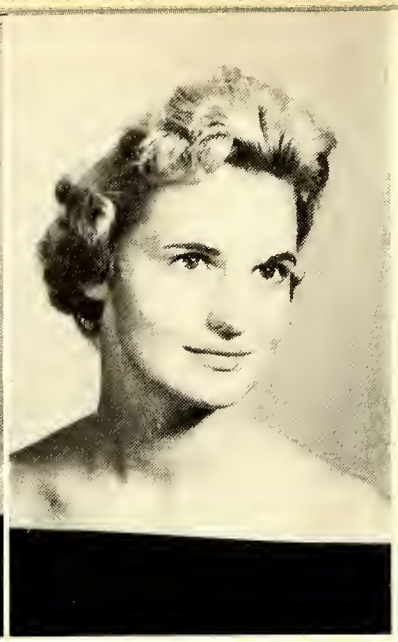

Seniors

MELDA DARLENE SUTPHIN
"Without love and laughter there is no joy."
Glee Club 1; 4-H Club 1, 2; Newspaper Staff 3; Dramatics Club 3; Photography Club 3; Annual Staff 4; F.H.A. 1; Library Staff 2; Homecoming Sponsor 4.

BRENDA CAROL TAYLOR
"Why not enjoy life while you're young and never plan ahead; just do what comes naturally."
Glee Club 2, 3, 4; Junior Varsity Basketball 1; Cheerleader 2; F.H.A. 1; Library Staff 2; Newspaper Staff 3, 4, Social Editor 4; Photography Club President 3; Class Secretary 1, Treasurer 2; Homecoming Attendant 4; Annual Staff 4; Dramatics Club 4; Student Council 4; Senior Float 4.

WAYNE STEVENSON TEAGUE
"Steve"
"Friendship is the highest degree of perfection in society."
Glee Club 1, 2, 3, Vice-President 3; Science Club 4; Math Club 4; School Representative to East Mecklenburg High School; Class President 1; Latin Club 1, 2; Homeroom President 2; Band 1, 2, 3, President 1; Class Treasurer 3; Homeroom President 4; Annual Staff 4; Senior Play 4; 4-H Club 1; Dramatics Club 3.

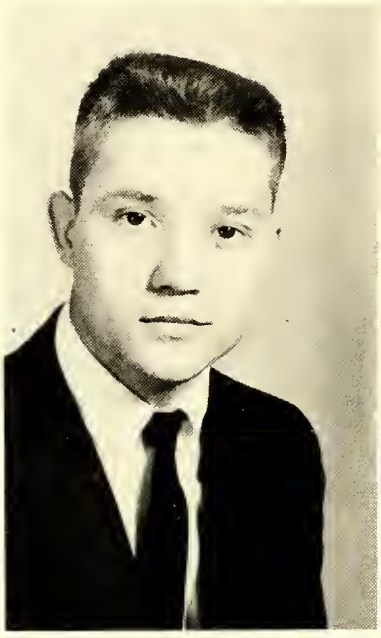

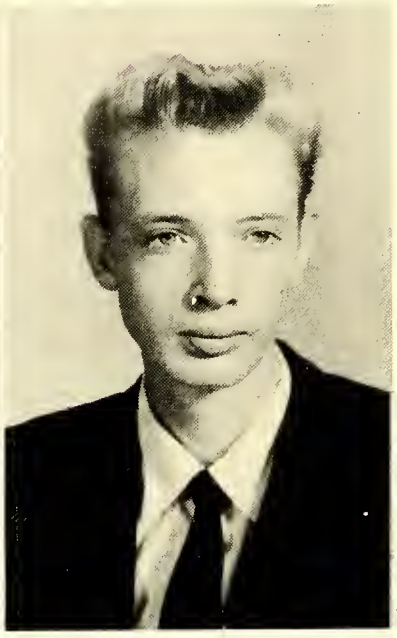

WAYNE DENNIE WAGNER
"It is not wisdom to be only wise."
Bus Driver 3, 4.

GERALDINE WALKER
"Gerry"
"Our deeds are seeds of fate, sown here on earth, but bringing forth their harvest in eternity."
F.H.A. Club 1; Girls' Chorus 3.

KITTY JOSEPHINE WEBB
"If I cannot find a way, I will make one."
Glee Club 1, 2, 3, 4; F.H.A. 1, 4; Latin Club 1; Beta Club 3; Library Club 3, 4; Student Librarian 3, 4; Annual Staff 4; Junior Play Usher 3; Junior-Senior Program Committee 3; Senior Play Usher 4.

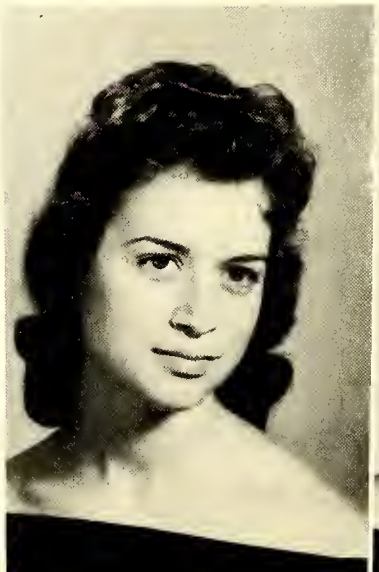

Seniors

CHRISTINE FAY WEST
"Laughter is not at all a bad beginning for a friendship, and it is far the best ending for one."
Senior Play Usher 4.

ERNESTINE GAY WEST
"Body and spirit are twins; God only know which is which."
Library Club 3; Senior Play Usher 4.

DEANNA KAYE WEST
"Nanner"
"I'll be happy; I'll be gay; I'll be sad for no one."
4-H Club 1, 2; F. H. A. 1, 2, 3; Glee Club 1; Band 2, 3, 4; Annual Staff 4; Homeroom Treasurer 4; Superlative 4; Library Club 1.

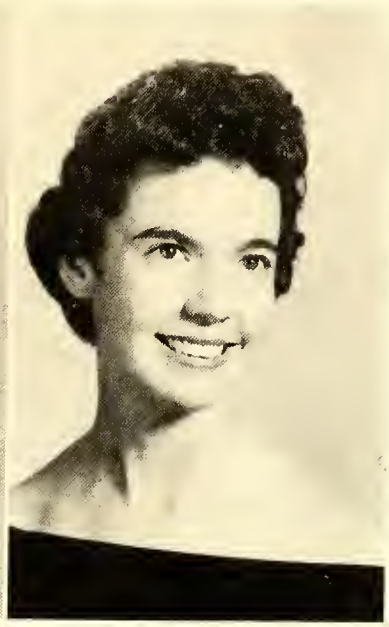

BETTY KATHERINE WHITE
"My business is not to remake myself but to make the absolute best of what God made."
Homeroom President 1, 2, 3; Homeroom Secretary 4; Class President 3; Student Association 3, 4; F.H.A. 1; Latin Club 1, 2, President 2; Glee Club 1, 2, 3, 4; Library Club 3, 4, President 3, Secretary 4; Student Librarian 3, 4; Beta Club 3; F. T. A. 2, 3, 4, Vice-President 3; Marshal 3; Girls' State Representative 3; Junior Play Business Manager 3, National Honor Society 4, President 4; Senior Superlative 4; CLARION Staff 4, Associate Editor.

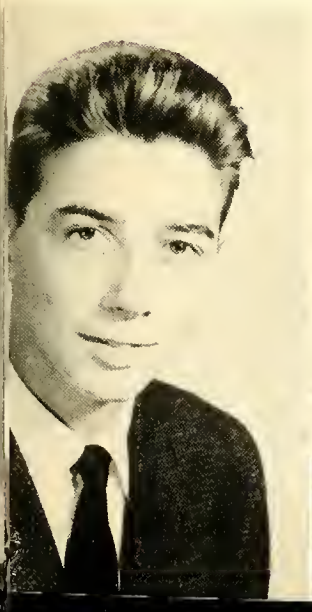

DONALD WAYNE WILLIAMS
"To kill time, try working it to death."
Bus Driver 2, 3, 4; Bus Drivers Club 3, 4.

JOAN JONES WILLIAMS
"All's well that ends well."
Glee Club 1, 2, 3; Newspaper Staff 2, 3; Beta Club 3; Future Teachers Club 3; Lunchroom Staff 2; National Honor Society 4.

Seniors

RACHEL DIANNE WILSON
"Rach"
"Without love, frolic, and a good time, life is nothing."
F. H. A. Club 1, 2; F. T. A. Club 1; Glee Club 1; 4-H Club 1, 2; Newspaper Staff 3; Science Club 2.

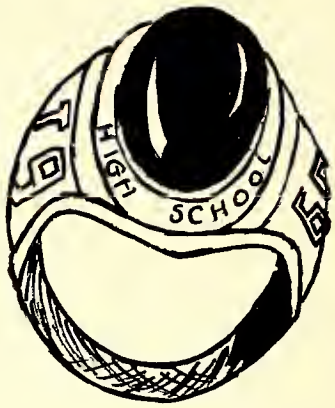

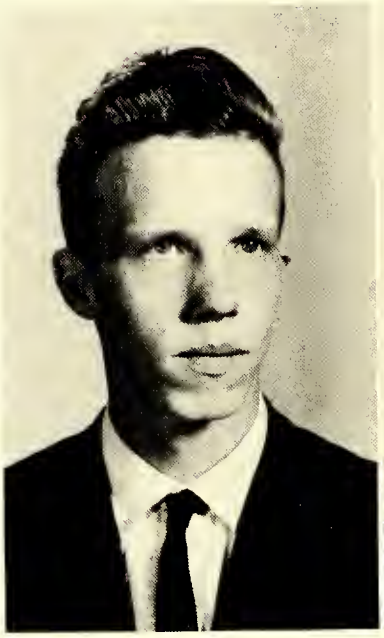

JERRY GRAY WOOD
"Life is like a picture; paint it well."
Bus Driver 3, 4, Secretary 4; F. F. A. 1, 2, 3; Hall Monitor 4; 4-H Club 1, 2; Science Club 2.

SHIRLEY ANN YORK
"Be content with your surroundings but not with yourself till you have made the most of them."
F. H. A. 1, 2, 3, 4; Library Staff 4; Annual Staff 4.

DORIS JEAN ZIMMERMAN
"Zeak"
"Treat your friend as if he will one day be your enemy, and your enemy as if he will one day be your friend."
4-H Club 1, 2, 3, 4; F. H. A. Club 2, 3, 4; Homeroom Officer 1, 3; Annual Staff 4; Newspaper Staff 4; Library Club 2; Senior Play Usher 4.

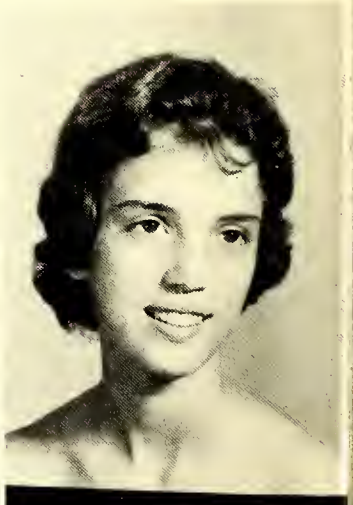

Class History

The last year! The last long mile! Four years of sweat, toil, and unceasing boisterous frivolity. And we loved every minute of it.

There is one great distinction that sets our graduating class aside from the preceding graduating classes. We were the first class to enter the new consolidated school as Freshmen. Yes, at last we were in high school. At first we were awkward and had many troubles, but soon amid all the other pupils we found our way. The class officers that year were President, Steve Teague; Vice-President, Linda Quillin; Secretary, Brenda Taylor; Treasurer, Joyce D. James.

School started again and there we were - Sophomores. That year our class officer were President, Manning Huske; Vice-President, Jerry McCulloh; Secretary, Kay James; Treasurer, Brenda Taylor.

Then, our Junior year was to be one long remembered. Why? The Junior Play and, finally, the Junior-Senior. Under the direction of Mrs. June Land and Miss Claire Wall the class presented a three-act mystery entitled "Phantom Bells." The money from the play financed the Junior-Senior, which was held very successfully at the Mocksville Gymnasium. A talent program was held in the Mocksville School Auditorium, and later the dance was held in the gym where the theme "Moonlight and Roses" was carried out. Our officers were President, Betty White; Vice-President, Manning Huske; Secretary, Linda James; Treasurer, Steve Teague. Thus our Junior year was ended and was highlighted with the ordering of our class rings which we would receive our Senior year.

And now we have come to our twelfth and final - our Senior - year. We are proud to have been under the guidance of our Principal, Mr. D. F. Stillwell, our homeroom teachers, Mrs. June Hicks, Mr. Walter Morris, Mrs. Charles Jamerson, Mr. James Wall, and to other members of the faculty who have helped us in so many profitable ways. As Seniors we could not resist the feeling of being slightly superior or a "trifle" mandatory. Senior Class Officers were President, Ramey Kemp; Vice-President, Kay James; Secretary, Linda James; Treasurer, Jerry Keller. Among some of the varied activities that Seniors cannot do without was our Senior Play, given very successfully under the direction of Mrs. June Hicks. Our class entered a float in the Christmas parade at Mocksville. When our float won first prize as the "Most Original" in the Statesville parade, we were proud indeed. We were the honored guest of the Junior Class at the Junior-Senior which was given to us at the Mocksville Gymnasium.

Now, we realize all these delightful days and years filled with work and - yes - play have come to an end. We shall look back on those days before graduation with sad hearts, for we realize they are gone forever. We shall have to fill a more important and demanding role in life. We have reached the crossroads of our destiny, where the path branches to success or failure. If that same unconquerable spirit that is held in highest esteem by our classmates of today is transmitted to later years, our motto, "The past is proved; we must face the future," will truly be justified.

LINDA JAMES
Historian

Senior Class Mascots

MARTHA BOGER
GARY JAMES

Class Colors

Carolina Blue and White

Class Flower

White Rose

Class Motto

"The past is proved; we must face the future."

BEST ALL AROUND
Betty White
Ramey Kemp

Senior Superlatives

BEST DRESSED
Joyce Daniel James
William (Bill) Burton

BEST PERSONALITY
Barbara Call
Manning (Boots) Huske

Senior

CUTEST
Kay James
William (Bill) Burton

FRIENDLIEST
Sylvia Hamilton
Leonard (Butch) Gregory

Superlatives

MOST ATHLETIC
Ann Graham
Barry Southern

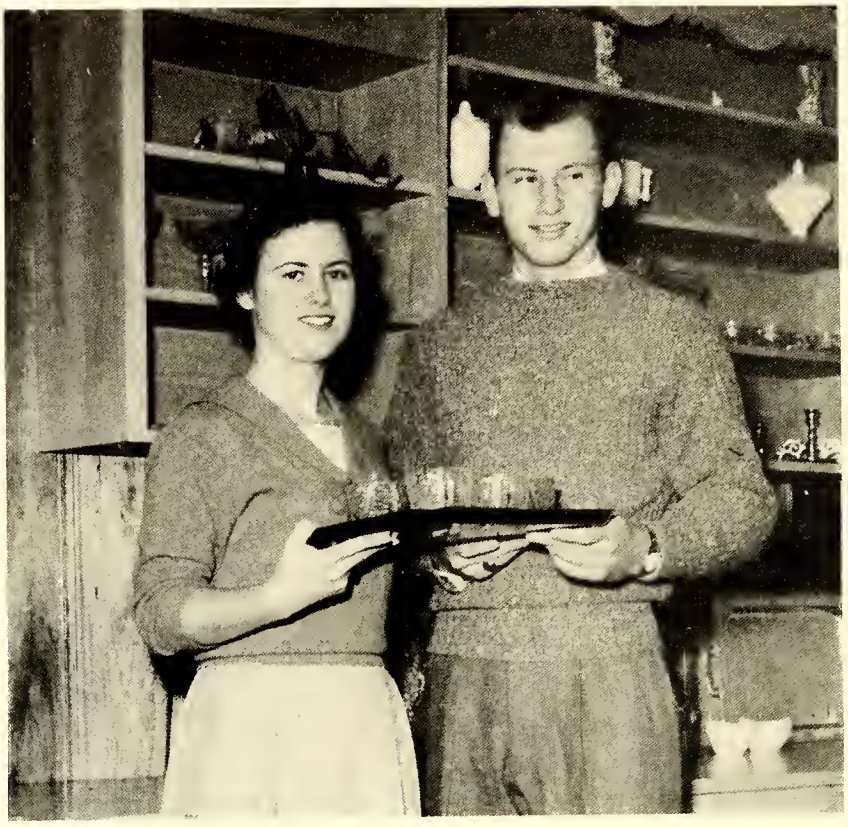

MOST DEPENDABLE
Gail Smith
Thomas (Tommy) Graham

Senior

MOST INTELLECTUAL
Mary (Marty) Etchison
William (Bill) Foster

MOST LIKELY TO SUCCEED
Betty White
Manning (Boots) Huske

Superlatives

MOST POPULAR
Linda James
Manning (Boots) Huske

14496

MOST TALENTED
Sharon Ellis
Stephen Pope

Senior Superlatives

WITTIEST
Deanna West
Jerry (Mole) Spry

Senior Events

Junior Play Cast 1959

Senior Play Cast 1960

Junior-Senior 1959

Junior-Senior 1959

Senior Class Float

Snapshots

Underclassmen

Junior Class Officers

BENNY MERRELL..... President
DWIGHT CARTER..... Vice-President
SCOTTY VOGLER..... Secretary
CAROL JEAN ALEXANDER..... Treasurer

CAROL JEAN ALEXANDER
PEGGY ALLEN
PEGGY SUE ALLEN
L. G. ALLEN, JR.
JOHN ALLEN

CALLIE BAILEY
CARLTON BAILEY
JUDY BENNETT
PATRICIA BECK
BENNIE BOGER

Juniors

GLADYS BOGER
SUE BOWLES
RACHEL BOWLES
ANN BOYD
EDITH BYERLY

LESTER BEAUCHAMP
W. A. BECK
DONALD BOLES
DWIGHT CARTER
JEAN CARTER

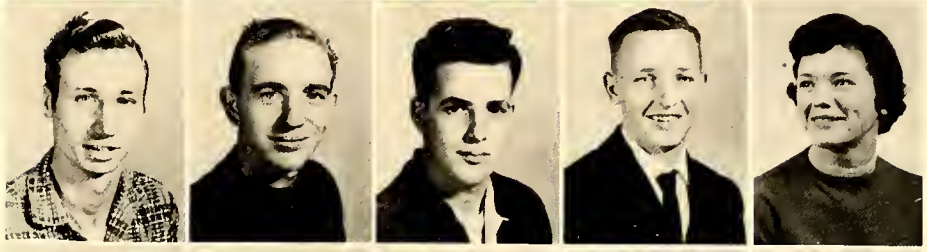

MARGARET CARTER
JOHNNY CARTER
SARAH CARPENTER
PHYLLIS CARTNER
BONNIE CHAFFIN

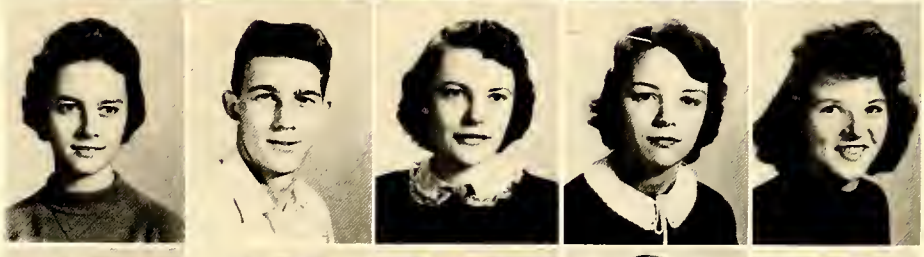

GARY CHAFFIN
BARBARA CHAPMAN
JUAN COHEN
BOBBY COPE
DONALD CORNATZER

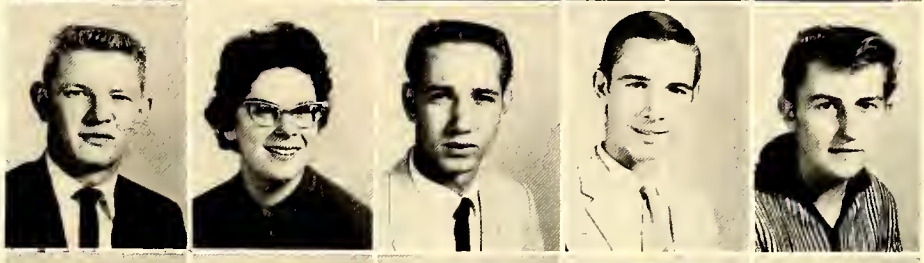

MARY ANN CORNATZER
TOBY CORNATZER
FRANCES CRANFILL
LEROY CRANFILL
JANICE DANNER

BOBBY DAVIS
JANET DAVIS
JACKIE DULL
JIMMY DULL
JOAN DUNN

BILLY DWIGGINS
DONALD EDWARDS
DARLENE ELLIS

Juniors

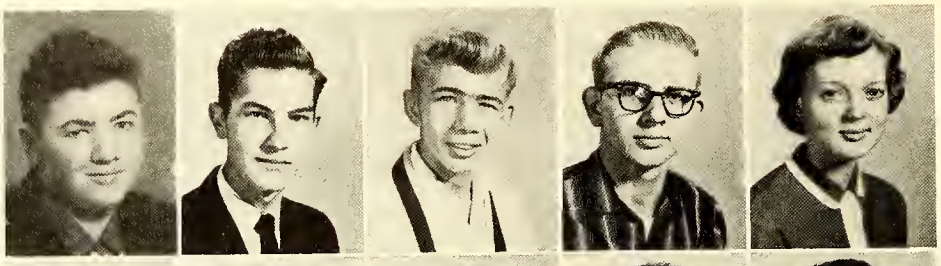

FREDDIE ELLIS
RICHARD ELMORE
DONALD EVANS
NORMAN FORREST
BARBARA DANIEL FOSTER

CARL FOSTER
DEAN FOSTER
JUDY FOSTER
THERESA FOSTER
CORA FURCHES

LUKE GAITHER
PATRICIA GAITHER
JOSEPHINE GALLIHER
WAYNE GENTLE
DONALD GOBBLE

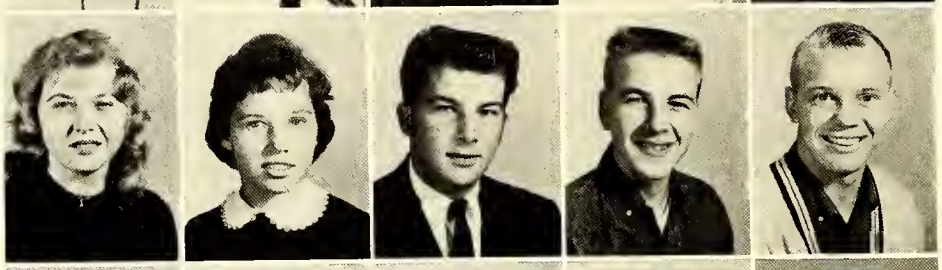

PEGGY GOUGH
BETTY GREEN
WAYNE GREEN
DAVID GRIFFIN
JOHNNY GRIMES

P. C. GRUBBS
ERNEST HALL
LOUISE HAMMER
JUDY HARRIS
LINDA HARRIS

CARLIUS HELLARD
JERRY HENDRICKS
PAULETTE HENDRIX
JOYCE HENDRIX
NANCY HENDRIX

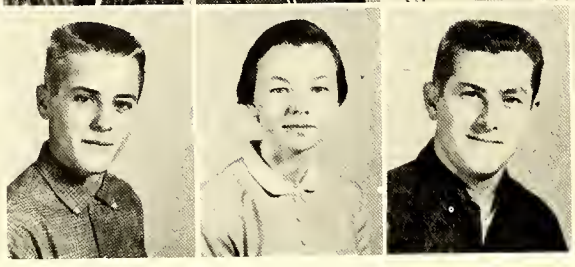

TOMMY LEE HENDRIX
SHIRLEY HENDRIX
ROGER HILL

Class Of '61

JOHN HODGES
JOE HOLCOMB
JOAN HOLLINS
BILL HOWARD
CLARA HOWARD

JEAN HOWARD
JUDY HOWARD
J. C. HUFFMAN
DENNIE JARVIS
MYRTLE JAMES

SHIRLEY JAMES
EDDY JOHNSON
NELSON JONES
ANN JORDAN
LOUIS KEATON

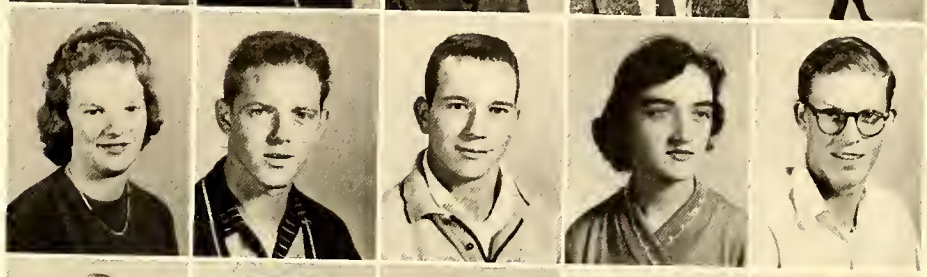

OPHELIA KELLER
EVERETTE KELLY
LOIS KING
MARY LOU KINSER
ROBERT KIRKMAN

CAROLYN KURFEES
JERRY LAGLE
JAMES LAIRD
MARGARET LAIRD
KAY LANIER

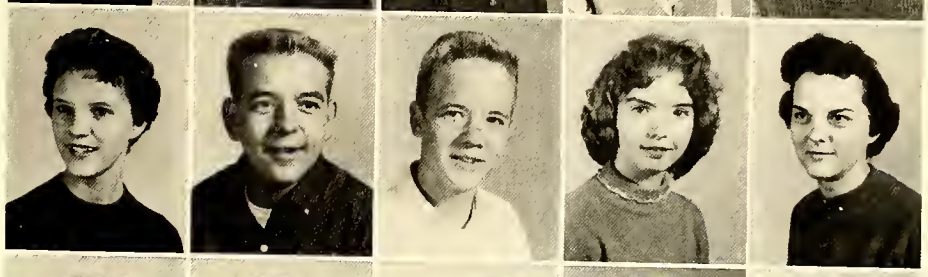

GARNETTE LAYMON
JOE LITTLE
RICHARD MARKLAND
JOHNNY MARKLIN
JEAN McCLAMROCK

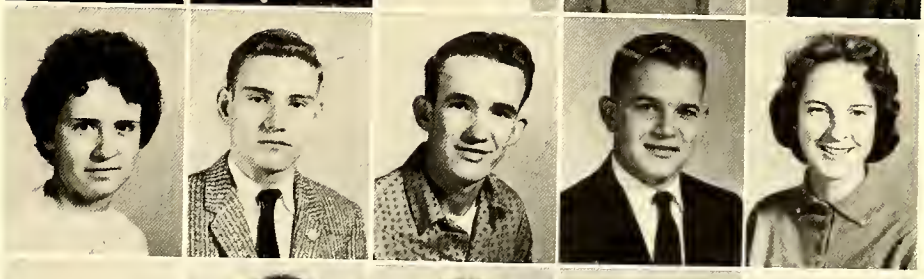

CAROLYN McCULLOH
TREVA McCUISTON
JUDY McDANIEL

Juniors

DOUGLAS McDANIEL
DOUGLAS McDANIEL
TAMRA MERRELL
BENNY MERRELL
BARRY MILLER

GEORGE FRANK MOCK
WILLIAM MOORE
BECKY MYERS
JAMES NAIL
JAMES NANCE

JEAN NESBIT
PRISCILLA OSBORNE
PATTY PARKER
JIM PATTERSON
EUGENE PLOTT

DOROTHY POTTS
BRUCE PRATT
PHYLLIS RATLEDGE
JUDY REAVIS
BRENDA RENEGAR

CHRISTINE RICHARDSON
BETTY RICHIE
PATSY RIDDLE
KAY RINTZ
LETITIA RODWELL

JANE ROWLAND
RUBY SAFLEY
JOHNNY SEAGLE
JUDY SCOTT
JETTY SHAW

RICHARD SHORES
EDITH SHELL
LINDA SHERRILL

Class Of '61

EDWIN SMITH
ELAINE SMITH
MONTY SNIDER
BETTY JEAN SPILLMAN
CAROL SPILLMAN

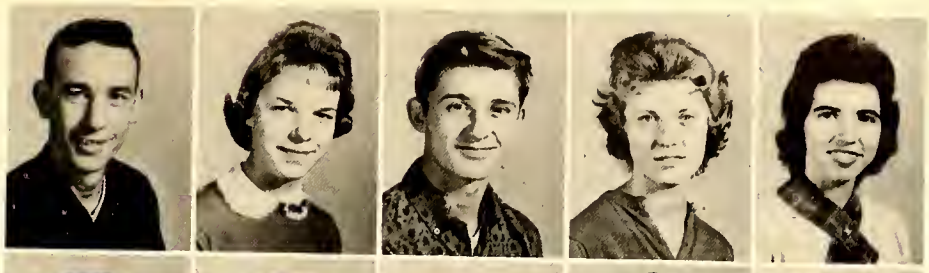

WAYNE SPEER
ROGER SPRY
DOUGLAS SPRY
JOANN SPRY
ROBERT SPRY

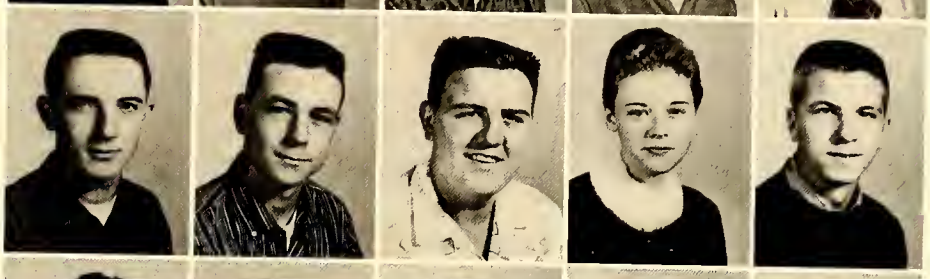

HUBERT STINE
JERRY SWICEGOOD
ROBERT THIES
EUGENE TUTTEROW
JOHNNY TUTTEROW

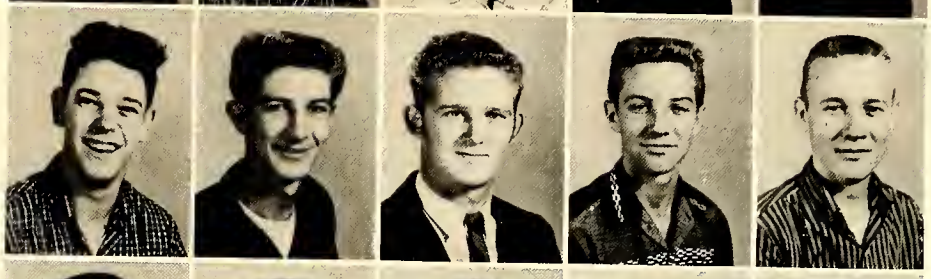

DARRYL VEACH
GAIL VEACH
BILLY VESTAL
SCOTTY VOGLER
SHERRILL WALL

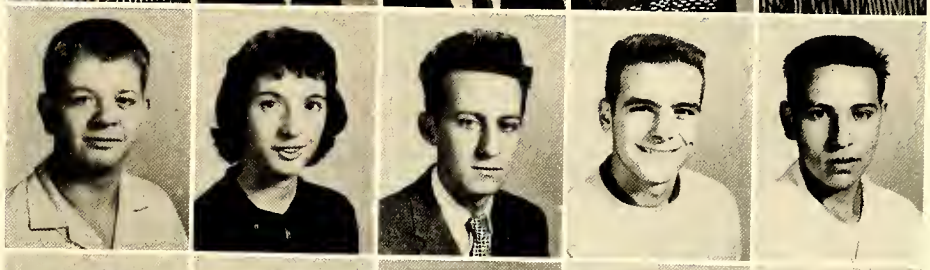

CONNIE WAGNER
EUGENE WARD
JOE WHITLOCK
WAYNE WILLIAMS
BARRY WILLIAMS

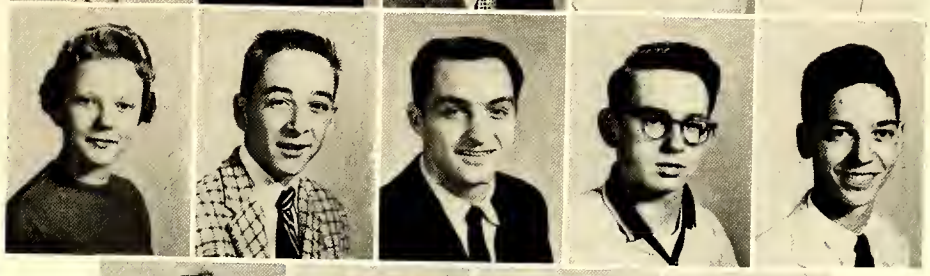

LUCILLE WISHON
JOHNNY WYATT
CAROLYN YORK
BRENDA ZIMMERMAN

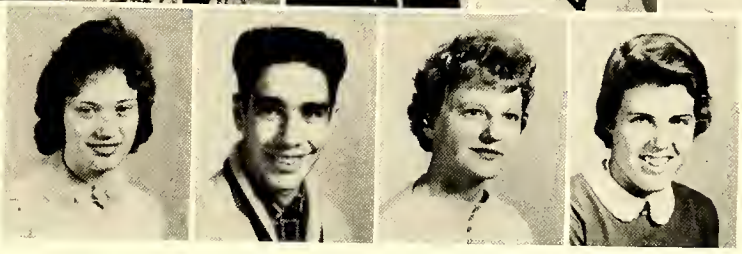

Not Pictured: Jimmy Barney, Catherine Bell, Franklin Boger, Wayne Burton, Betty Feimster, Lois Hamilton, Donald Harris, James Latham, Allen Mabe, Donald Marklin, Kaye Potts, Gaye Sowers, Kenneth Smith, Tommy Tutterow.

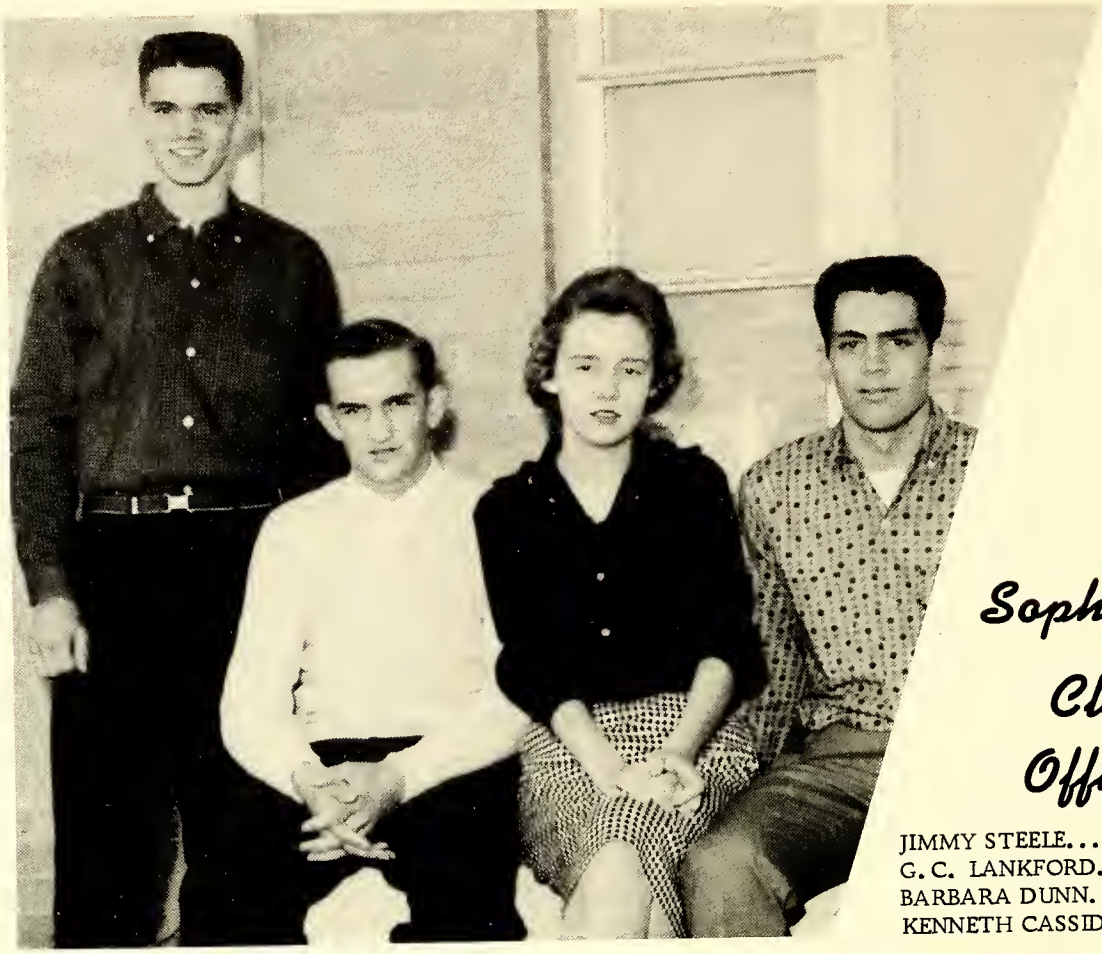

Sophomore Class Officers

JIMMY STEELE.....President
G. C. LANKFORD.....Vice-President
BARBARA DUNN.....Secretary
KENNETH CASSIDY.....Treasurer

Dennis Alexander
Johnny Allen
John Andrews
George Angell
Jerry Armsworthy
Ricky Bahnson

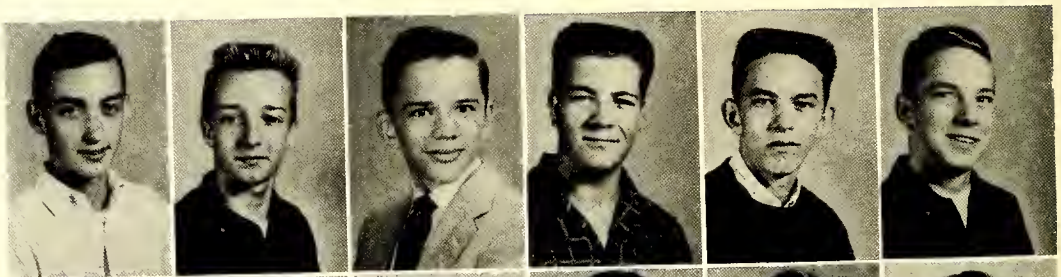

Carl Bailey
Larry Barnes
Woodie Bates
Ronald Beard
Louise Beck
Geraldine Blakely

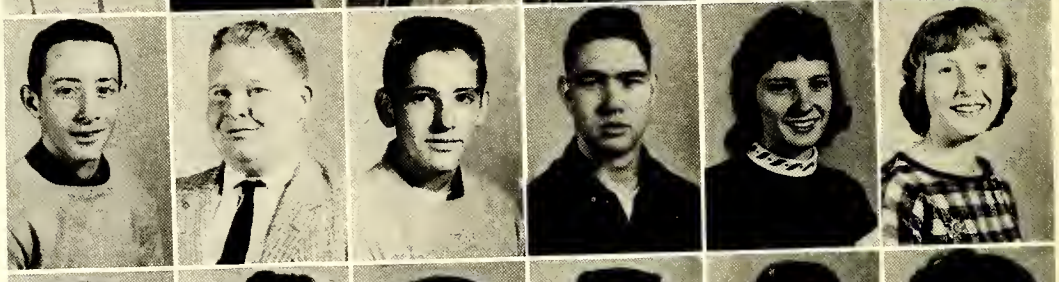

Brenda Boger
Frances Boger
John Boger
Paul Boger
Woody Boger
Margaret Booe

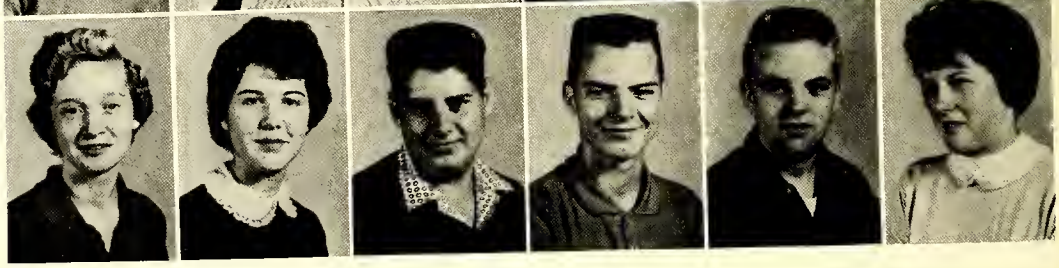

Sophomores

David Bowles
Edward Bowles
John Bowles
Ruby Bowles
Sandra Bowers
Alma Branham

Faye Brannon
Gary Brinkley
William Broadway
Linda Brown
Santford Brown
Jack Carter

Judy Carter
Linda Carter
Shirley Carter
Don Cartmell
Mary Frances Cartner
Kenneth Cassidy

Kay Chapman
Linda Chappell
Mildred Conner
Callie Mae Cook
Dorothy Cornatzer
Lester Cozart

Brenda Cranfill
Julia Craven
Jerry Crews
Sue Crotts
Faye Crotts
Jim Davis

Tim Davis
Tommy Daywalt
Jimmy Dickinson
Frances Dull
Otelia Dull
Barbara Dunn

Melba Dyson
Buddy Eaton
Brenda Ellis
Frances Ellis

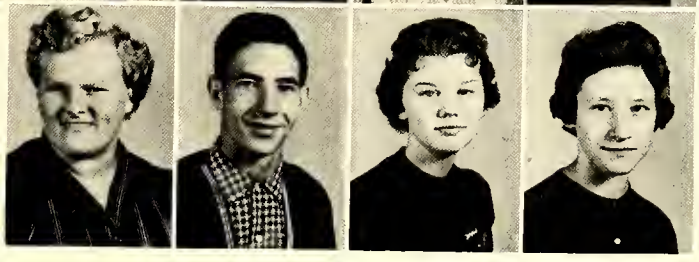

Sophomores

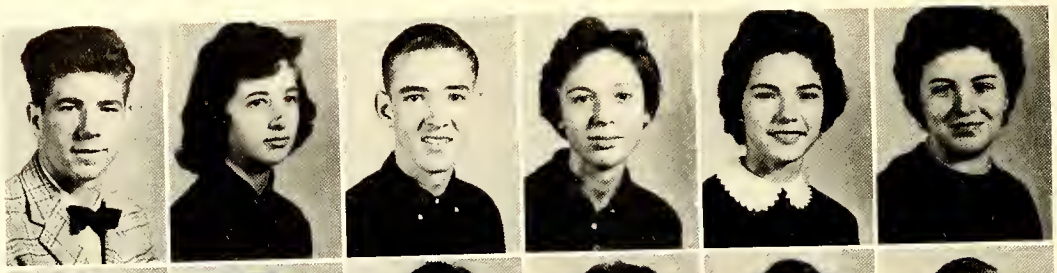

William Ellis
Phyllis Evans
William Evans
Vicky Feimster
Dianne Ferebee
Juarell Fleming

H. B. Forrest
Larry Foster
Linda Foster
Mary Foster
Mary Ruth Frye
Raymond Gibson

Mary Ann Glasscock
Ann Gobble
Betty Graves
Johnny Greene
Donald Gregory
Dianna Groce

Wayne Hamilton
Charles Hanes
Katherine Harding
Hilda Harpe
Judy Ann Harpe
Patricia Harpe

William Head
Eugene Headley
Ann Hendrix
Betty Hendrix
Larry Hendrix
Linda Hendrix

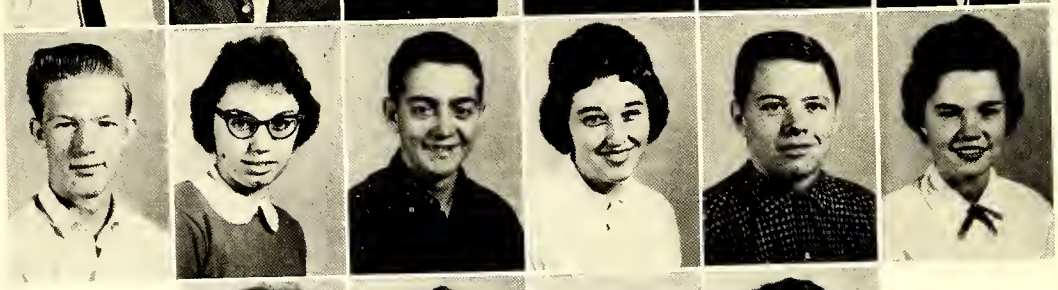

Ronald Hendrix
Geraldine Hepler
Robert Hepler
Wanda Hilton
Edward Hinkle
Judy Holder

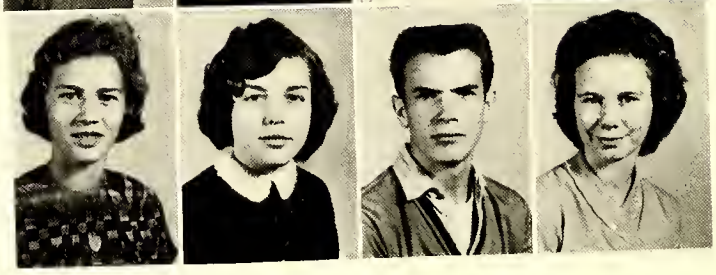

Geraldine Holliman
Judy Holloway
Douglas Horgett
Ann Howard

Class Of '62

Ronnie Howell
Arnold Husser
Howard Hutchens
Jimmy Ivester
Jerry Jacobs
Rocky Johnson

Donald Jones
John Jones
Joyce Jones
Lyndia Jones
Judy Jordan
Jimmy Kiger

Wade King
Laura Lagle
G. C. Lankford
Paulette Lankford
Shirley Latham
Bruce Lee

Betty Jo Lewis
William Link
James Lipscomb
Dennis List
Reba Lowery
Kay Matthews

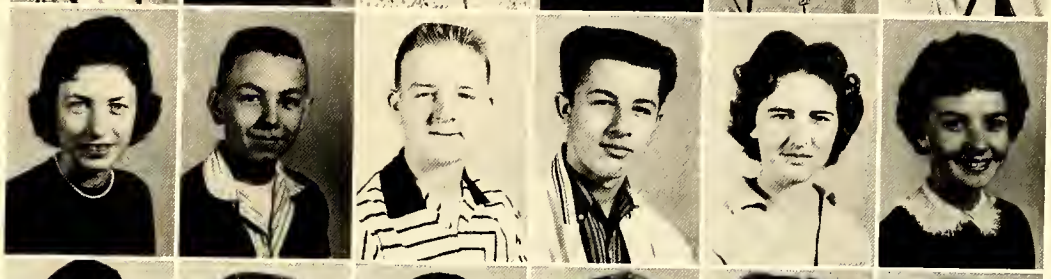

Faye McClannon
Jesse McEwen
Ruth Melton
Sarah Michalove
Lonnie Miller
Nancy Munday

Stacy Myers
Judy Nail
Johnny O'Neal
Johnny Owens
Barry Padgett
Hugh Partin

, Wilson Brown,
n Hartman, Dea
Fulcher, Warm

Judy Pence
George Phelps
Betty Phillips
Henry Plott

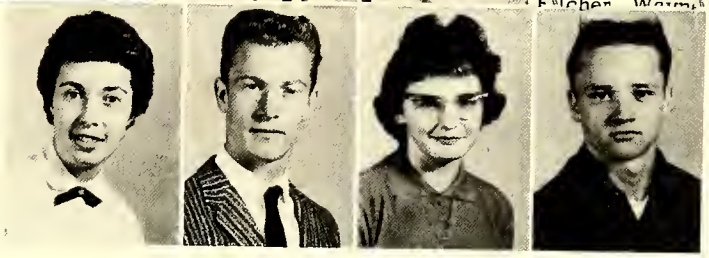

Sophomores

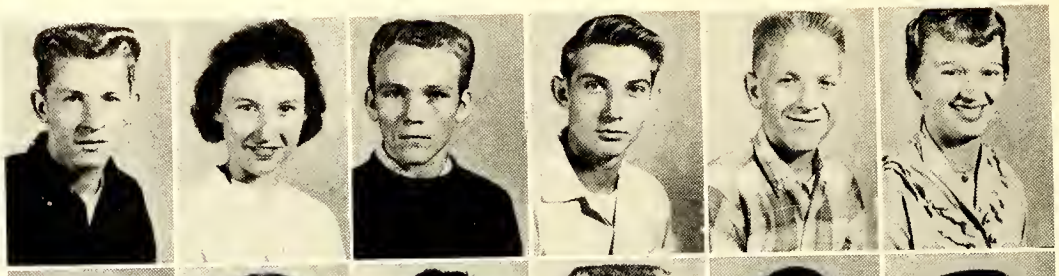

Lee Plott
Pauline Potts
Jay D. Privette
Lonnie Reavis
Ronald Richardson
Penny Riddle

Beth Ridenhour
James Roberson
Marie Roberts
Richard Roberts
Jerry Robertson
Ted Robertson

Victory Robertson
Brenda Rogers
Glenn Rogers
Junior Rogers
Jesse Safley
Brenda Sain

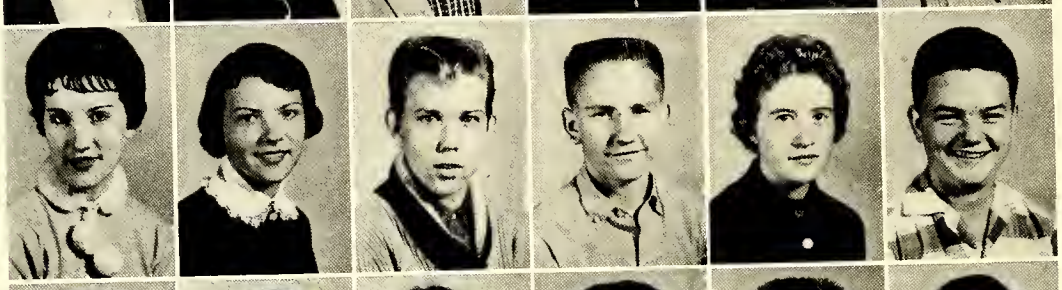

Shirley Sammons
Dorothy Shell
Bobby Shelton
Jerry Shore
Judy Shuler
Johnny Singleton

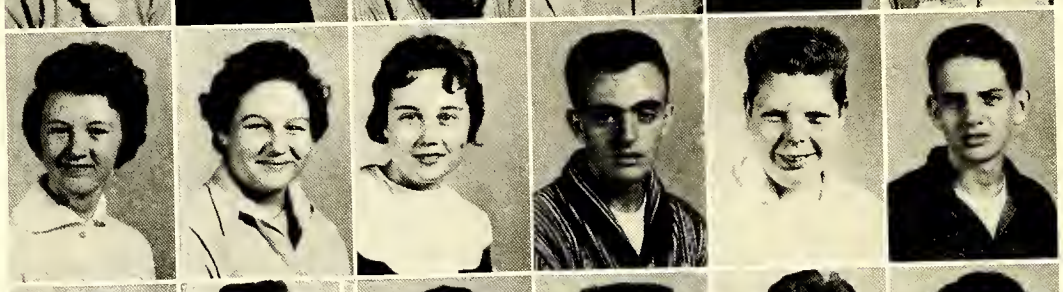

Arvesta Smith
Gwyn Smith
Josephine Smith
Larry Smith
Norman Smith
Ronnie Smith

Barbara Smoot
Fred Snider
Jane Snider
Roy Sofley
Ann Spillman
Dianne Spry

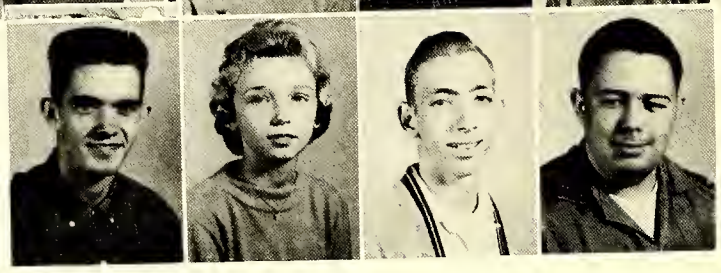

Jimmy Steele
Linda Stiller
O. D. Stiller
Larry Thomas

Class Of '62

Charles (Chuck) Tomlinson
Joyce Tucker
James Tutterow
Molly Tutterow
Art Upshaw
Pat Wagner

Jean Walker
Carolyn Wall
Donnie Waller
Maurice Ward
Mary (Missy) Waters
Betty West

Ruby Whisenhunt
William Whisenhunt
Barbara Whitaker
Charlie Whitaker
Robert Whitaker
Jane White

Judy Wilkins
Rosie Williams
Larry Wilson
Harold Wood
Linda Wood
Sue Wood

Johnny York

Not pictured: Sanford Adams, Edward Barnhardt, Robert Beck, Wilson Brown, Phyllis Carter, Brenda Day, Ronnie Draughn, Mary Lou Dyson, Lorine Ellis, Edith Hartman, Dean Jones, Harold Lanning, Leroy Lash, Ronnie McKnight, Jimmy Miller, Charles Pilcher, Wayne Reavis, Glenn Robertson, Tony Smith, Edith Steelman, Nelson Lee Travis, Betty Whitaker, Jerry White.

Freshman Class Officers

JUDY CREASON..... President
THOMAS (Rocky)
ROTHROCK..... Vice-President
MARSHA STEWART..... Secretary
DOROTHY SAIN..... Treasurer

Fred Allen
Ronnie Paul Allen
Vivian Allen
Linda Gail Allison
Jimmy Anderson
James Andrews

Marcus Angell
Martha Kay Armsworthy
Anita Bailey
Bonnie Bailey
Joe Bailey
Tommy Bailey

Martha Francis Barney
Alma Joyce Beauchamp
Larry Beauchamp
Randy Beauchamp
Nancy Carol Beck
Edgar (Buddy) Bell

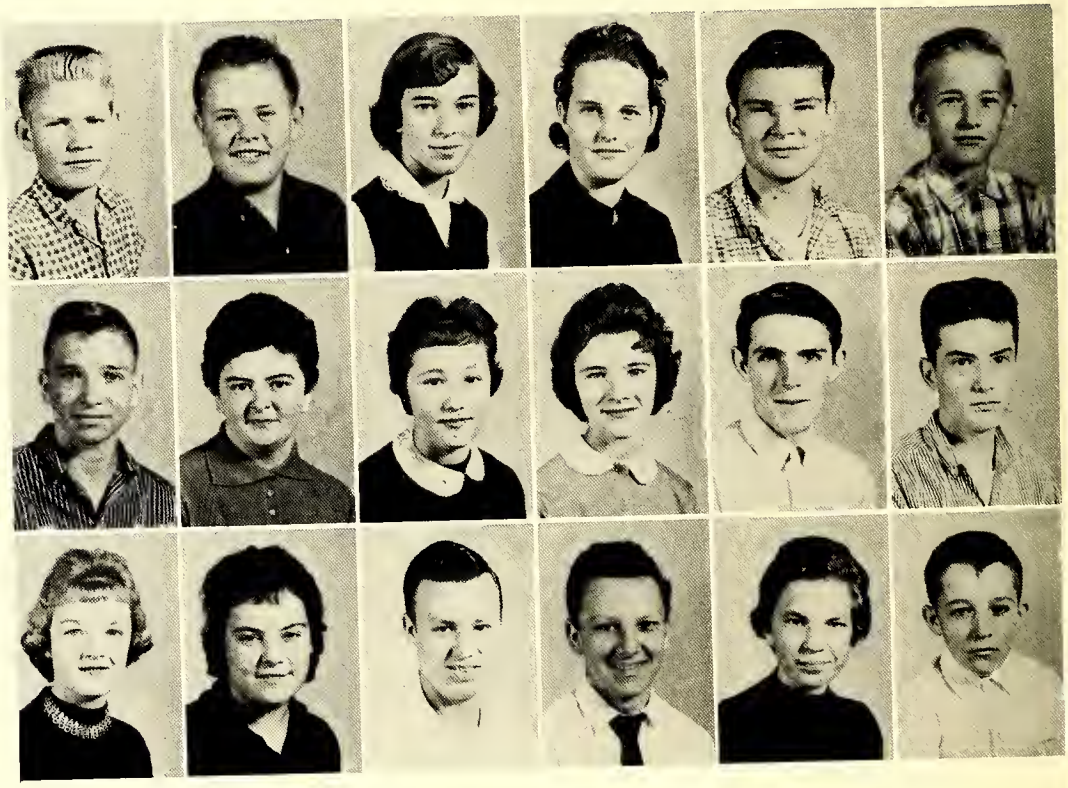

Freshmen

Herman Bennett
Linda Boger
Shirley Boger
Larry Boles
Judy Booe
Robert Bright

Mary Broadway
Ann Burgess
Michael Burgess
Donald Ray Burton
Tommy Call
James Paul Carter, Jr.

Joe Cartner
Carol Chaplin
Charlie Cleary
William Thomas Cleary
Christine Clement
Kay Click

Eugene Cook
Lula Cook
Ray Elden Cook
Larry Cohen
Sherry Collins
Connie Cornatzer

Larry Cornelison
Daniel Frederick Correll
Sylvia Cranfield
Charles Crawford
Judy Creason
Charles Crenshaw

Bob Crotts
Bobby Gene Crotts
Michael Dean Daniels
Bill Day
Wayne Draughn
Linda Douthit

Judy Dudley
Linda Dull
Barbara Dunn
Brenda Durham
Linda Durham
Judy Dwiggins

Freshmen

Jim Eaton
Mondell Ellis
Robert Ellis
Judy Eudy
Jerry Sue Evans
Fletcher Ferebee

Brenda Foster
Maretha Ann Foster
Ernestine Frye
Linda Frye
Robert Larry Frye
Jimmy Fuller

Mary Funderburke
John Furches
Geraldine Gaither
Judy Gaither
Johnny Gillaspie
Myrtle Gobble

Tommy Gobble
Wanda Gregory
Jimmy Groce
Annette Grubb
Brenda Hall
George Hammer

Robert Lee Hampton, Jr.
Elaine Judith Harris
Leonard Haynes
Bobby Head
Johnny Hellard
Glenda Hendrix

Jerry Hendrix
Judy Hendrix
Shirley Hendrix
Tony Hendrix
Elizabeth Hepler
Dexter Hockaday

Gaye Hoots
Robert Hornstein
Bonnie Howard
Brenda Howard
Dottie Howard
Jimmy Howard

Class Of '63

Johnnie Howard
Larry Howard
Raymond Howard
Wayne Howard
Nellie Jane Ijames
Betty Jo Ireland

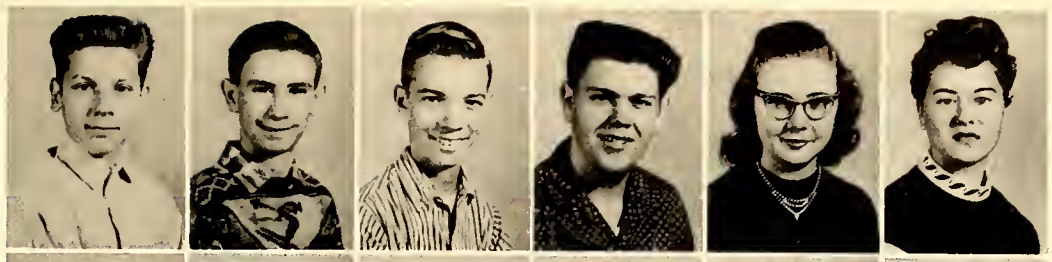

Bill James
George James
Eugene Jones
Franklin Jones
June Jones
Doris Jordan

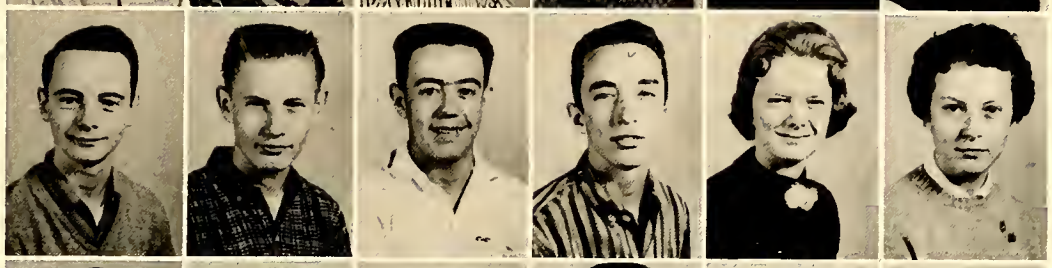

Gary Jordan
Bill Junker
Martin Keaton
Ronald Keaton
Jerry Keller
David Kimmer

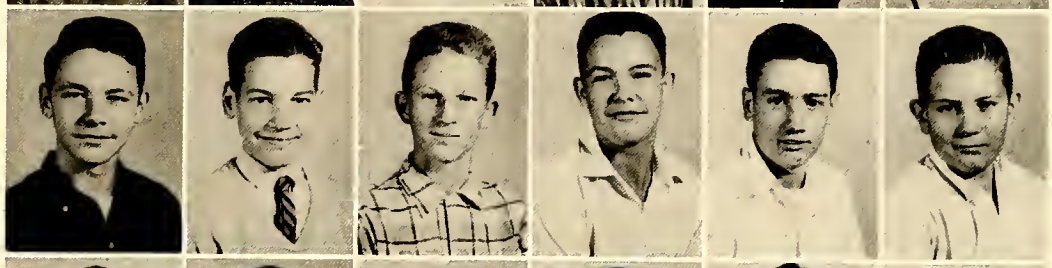

Martha Kiser
Jerry Koontz
Robert Kurfees
Charlie Laird
Sarah Laird
Don Landmesser

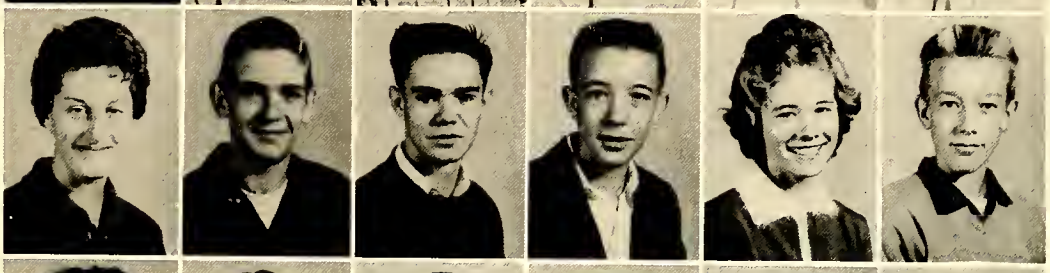

Brenda Lanier
Linda Lash
John Latham
Wayne Latham
John William Leach
Anne Lipham

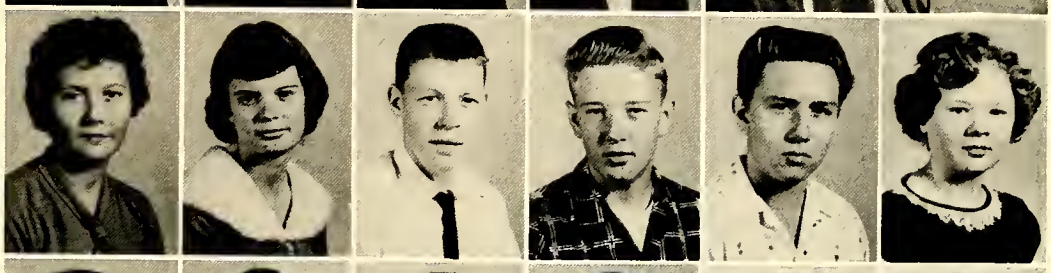

Vivian Marion
Sharon Marklin
Linda Mauldin
Fletcher McBride
Ronnie McClamrock
Tommy McCollum

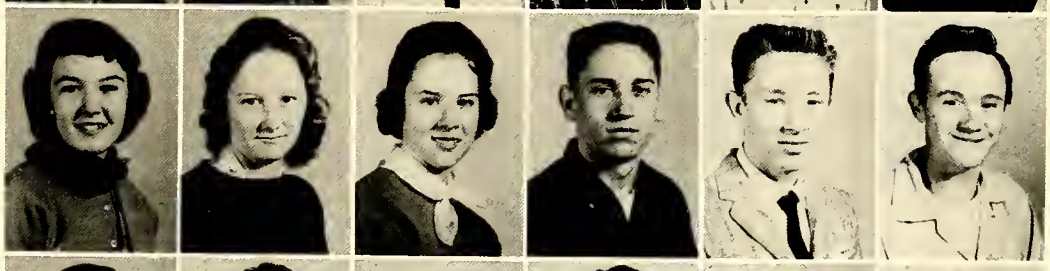

Jerry McCullough
Ann McCulloh
Ronald McCuiston
Barbara McDaniel
Gary McDaniel
Glenda McDaniel

Freshmen

Patsy McDaniel
Lindsay Merrell
Donald Messick
Linda Milholen
Jerry Miller
Jerry Miller

Gary Millsap
Robert Motes
Eddie Conrad Myers
Edith Myers
Joyce Nail
Donna Nichols

Leroy Nivens
Ray O'Neal
Donald Ray Overcash
Charles Owens
David Lee Owings
Grimes Parker

Larry Payne
Bobby Peoples
Frances Joann Peoples
Mary Alice Phelps
Jimmy Pierce
Roberta Plott

Mickey Plott
Bill Potts
Glenda Potts
Charlene Ratledge
John Ratledge
Shirley Ratledge

Mary Reavis
Julia Richie
Monte Ridenhour
Bobby Ridge
Carl Robertson
Patsy Roberts

Peggy Robertson
Patrick Rogers
Thomas (Rocky) Rothrock
Diane Rumple
Dorothy Sain
Dwight Sammons

Class Of '63

James Seaford
Ruth Seamon
Sallie Seamon
John Seats
Bill Sexton
Jerry Sharpe

Kay Shaw
Glenda Shelton
Roby Shore
Lonnie Shores
Lee Slater
Becky Smith

Cecil Smith
Gary Smith
James Smith
James Smith
Jane Smith
Jerry Smith

Linda Smith
Rodney Smith
Steve Smith
Mary Lou Smoot
James Snider
Linda Snow

Violet Spry
Joe Stafford
Marsha Stewart
Brenda Stroud
Gary Souther
Betty Jean Tallent

Elaine Taylor
Lucy Templeton
Larry Theis
Ann Towell
Glenn Travis
Colene Trivette

Gilbert Tucker
Larry Tucker
Francis Turner
Gene Vickers
Janine Vogler
Frank Walker

Freshmen

Patricia Wall
Linda Ward
Elizabeth Webb
Madeline Webb
Nancy Whitaker
Ronald Williams

Wanda Williams
Charles Wishon
Jerry Wood
Herbert Woodward
Norman Woodward
Betty Zimmerman

Bobby Zimmerman

Not pictured: Jonny Allen, Billy Broadway, Jerry Brooks, Ray Byerly, Douglas Cable, Travisene Carter, Judy Ann Davis, Billy Harper, Mary Hollaman, Sammy Howard, Robert Ireland, Kenneth Koontz, Charles Marklin, Larry Nichols, Jack Paige, Bruce Perry, J. L. Perry, Douglas Potts, Peggy Robertson, Jimmy Sheek, Linda Spann, Wayne Trexler, Glenn White, Richard White, Gurney Williams, Phillip Wood.

Features

Homecoming Queen

MISS KAY JAMES

Attendants

DIANA GROCE

BETTY HENDRIX

PAULETTE LANKFORD

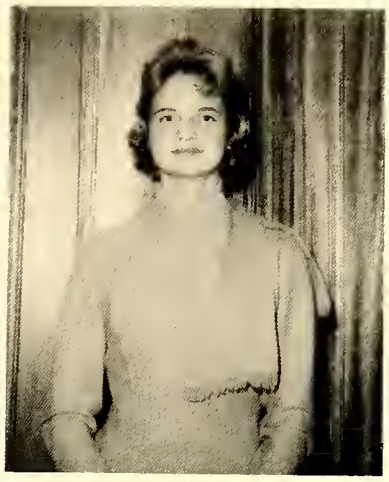

BRENDA TAYLOR

Sponsors

S. Boger, S. Brewer, S. Carpenter, J. Carter, K. Chapman, F. Crotts, O. Dull, B. Ellis, A. Graham, B. Graves, D. Groce, S. Hamilton, P. Harpe, B. Hendrix, G. Hendrix, D. Howard, J. Howard, J. Howard, K. James, J. Jones, P. Lankford, J. Nail, W. Phillips, J. Scott, J. Smith, B. Smoot, M. Stewart, M. Sutphin, B. Taylor, B. West, L. Wood.

Miss Davie Hi 1959

MISS LINDA JAMES

Miss Merry Christmas 1959

MISS PAULETTE LANKFORD

Marshals

GAIL SIGMON
Chief

MARY ETCHISON

BETTY WHITE

JENNY STEWART

ANNA JONES

Of 1958-1959

EVELYN NICHOLS

BARBARA CALL

BILL FOSTER

GAIL SMITH

BARBARA FOSTER

PATSY ALEXANDER

Girls' State Representatives

MARY ETCHISON

BETTY WHITE

Boys' State Representatives

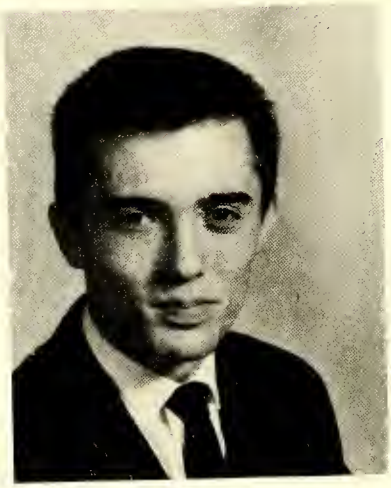

BILL FOSTER

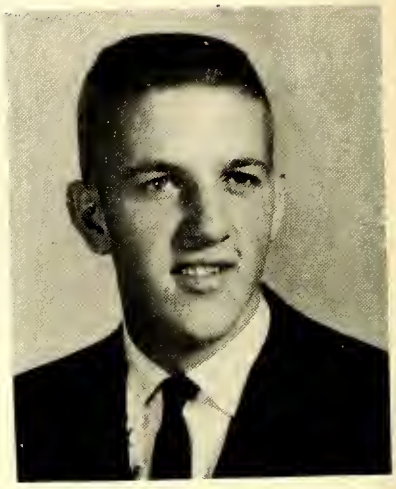

MANNING HUSKE

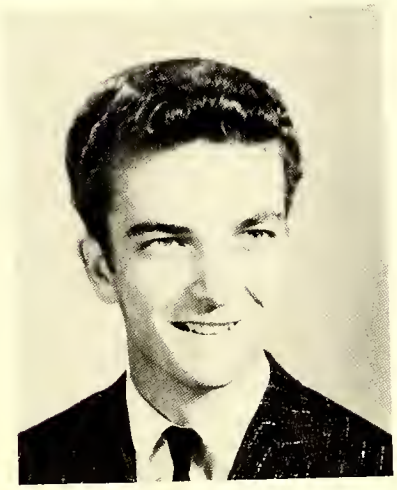

JERRY KELLER

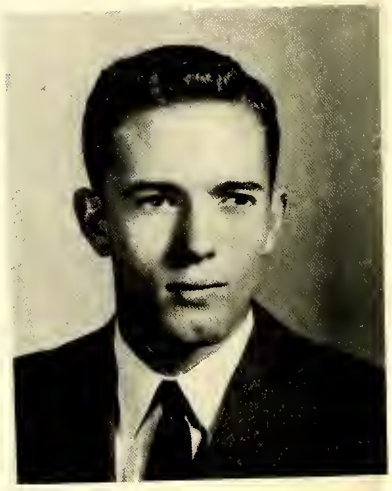

RAMEY KEMP

Athletics

Cheerleaders

Patsy Fuller, Chief; Jean Howard, Co-Chief.

Jean Howard, Jackie Dull, Jenny Stewart, Lyndia Jones, Janice Danner, Carol Jean Alexander, Barbara Smoot, Patricia Harpe, Patsy Fuller.

Senior Football Players

MANNING HUSKE

BARRY SOUTHERN

MIKE OSBORNE

JERRY (Mole) SPRY

RAMEY KEMP

Schedule

Davie 39	West Davidson	0
Davie 12	Thomasville	6
Davie 26	West Wilkes	6
Davie 34	West Rowan	6
Davie 19	Rankin	6
Davie 39	Troutman	6
Davie 0	Children's Home	12
Davie 13	Asheboro	27
Davie 13	North Rowan	0
Davie 6	Statesville	14

DON MARKLIN

TOMMY GRAHAM

MIKE McCLAMROCK

DONALD (Bobo) SMITH

LOWELL REAVIS

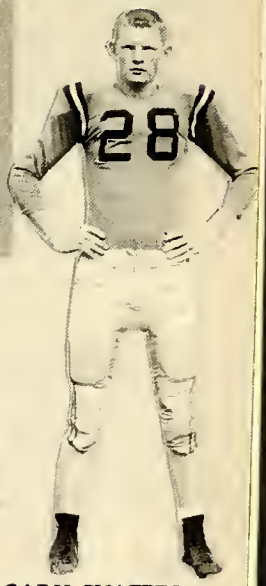
GARY CHAFFIN

Varsity Football

MANNING HUSKE
Captain

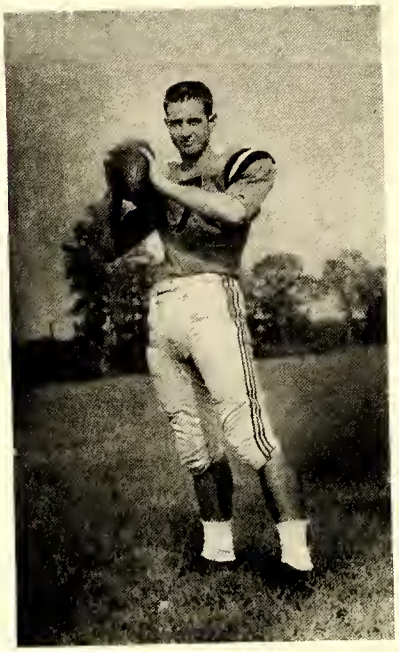

BARRY SOUTHERN
Captain

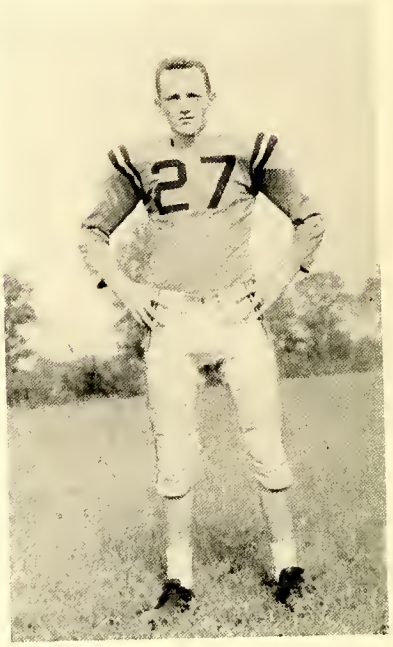

MIKE OSBORNE
Captain

K. Cassidy, R. Kemp, D. Marklin, R. Howell, M. Osborne, J. Whitlock, J. Spry, T. Graham, B. Southern, D. Gobble, S. Vogler, B. Plott, M. McClamrock, J. Grimes, C. Tomlinson, B. Evans, J. Steele, J. Hendricks, D. Smith, N. Jones, L. Smith, J. Dickinson, J. Latham, E. Johnson, J. Ward, Coach; B. Moore, H. Hutchens, G. Chaffin, E. Bowles, T. Davis, E. Hinkle, R. Beard, C. Whitaker, R. Roberts, M. Huske, L. Reavis, B. Thies.

JACK WARD
Athletic Director

Coaches

Mrs. Genene Muse, Bobby Butts, Bill Peeler, Jack Ward, Tom Kiker.

Junior Varsity

G. Travis, J. Fuller, J. Miller, A. Upshaw, J. Shore, G. Parker, C. Jones, R. Hornstein, G. Millsaps, B. Moates, B. Day, L. Paine, E. Kelly, L. Nichols, J. Sheek, J. York, D. Veach, C. Robertson, R. McClamrock, N. Woodward, J. Eaton, D. Harris, G. Angell, N. Smith, L. Cohen, L. Thies, C. Owens, Manager.

Rebelettes

ANN GRAHAM
Captain

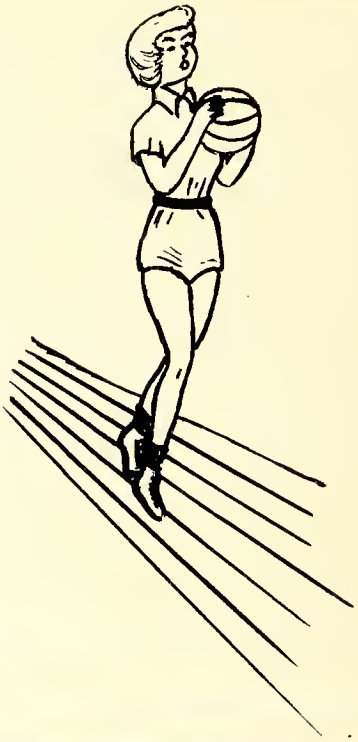

G. Hoots, C. Bailey, H. Harpe, K. Potts, S. Bowles, P. Beck, M. Kiser, B. Chaffin, E. Hartman, J. Tucker, J. Carter, J. Lewis, A. Graham, D. Ellis, M. Stewart, B. Peeler, coach; B. Moore, manager.

Rebels

C. Tomlinson, J. Holcomb, B. Evans, J. Dickinson, L. Smith, B. Southern, J. Spry, B. Merrell, G. Parker, J. Grimes, C. Crawford, J. Anderson, B. Butts, Coach.

Barry Southern and Jerry (Mole) Spry, co-captains

Girls' Junior Varsity Basketball

J. Jones, L. Douthit, J. Creason, B. Hendrix, S. Boger, B. Dunn, J. Smith, G. Shelton, V. Feimster, G. Hendricks, M. Tutterow, B. C. Zimmerman, L. Dull, S. Laird, M. Foster, V. Spry, L. Ward, T. Kiker, coach, B. J. Shelton, manager.

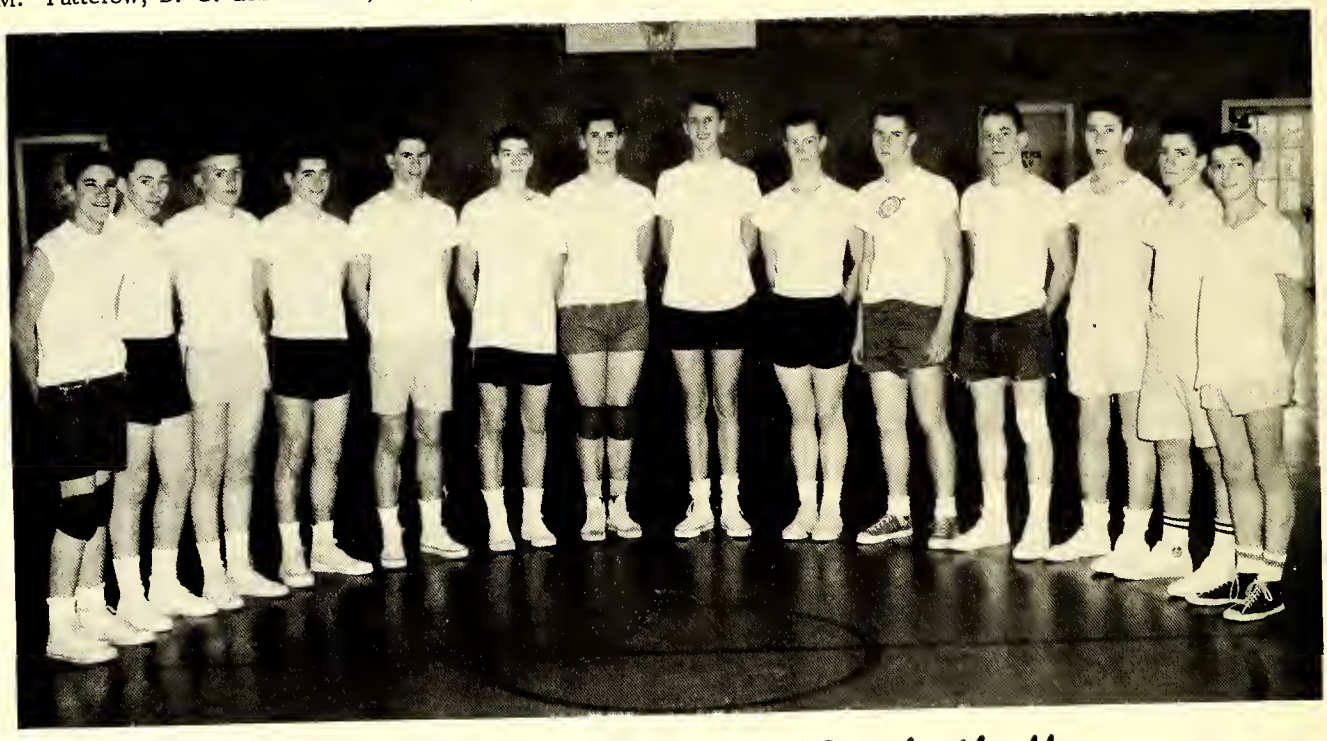

Boys' Junior Varsity Basketball

H. Woodward, R. McClamrock, J. Tutterow, H. Bennett, J. Dickinson, G. Parker, L. Nichols, J. York, G. Phelps, J. Sheek, R. Bahnson, N. Woodward, L. Paine, C. Merrell.

Baseball

J. Latham, D. Jordan, B. Driver, R. Spry, J. Spry, J. Anderson, C. Whitaker, N. Jones, E. Bowles, W. Spear, F. Pierce, D. McDaniel, J. Dickinson, R. Beard, B. Peeler, coach; C. Jacobs, J. Whitlock.

Schedule

Davie 1	Rockwell	0
Davie 7	Children's Home	13
Davie 2	Rockwell	6
Davie 3	Asheboro	4
Davie 1	Thomasville	0
Davie 5	Statesville	10
Davie 2	North Rowan	1
Davie 4	Mill's Home	6
Davie 6	Lexington	2
Davie 0	Children's Home	2
Davie 2	Asheboro	8
Davie 4	Thomasville	9
Davie 3	Statesville	8
Davie 3	North Rowan	4
Davie 1	Mills' Home	2
Davie 3	Lexington	9

Athletics

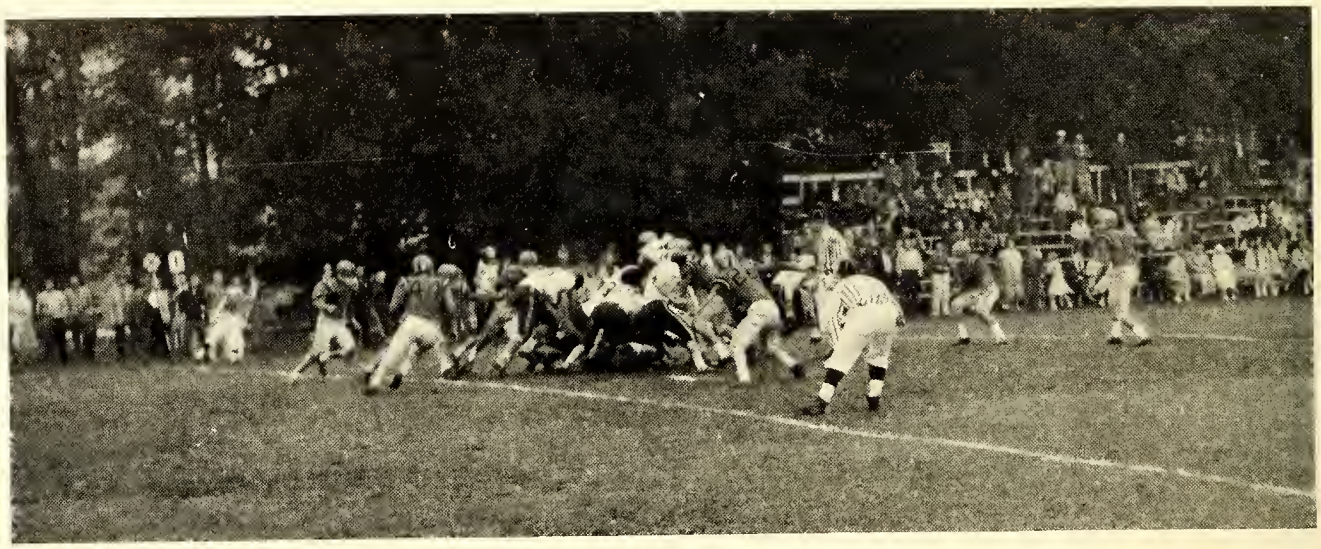

Activities

Student Association

Officers

MANNING HUSKE
President

LINDA JAMES
Vice-President

KATHIE SHEPHERD
Recording Secretary

JERRY KELLER
Treasurer

SYLVIA HAMILTON
Corresponding Secretary

J. Alexander, R. Bahnson, R. Beauchamp, H. Bennett, D. Burton, J. Butner, D. Carter, K. Cassidy, C. Clement, J. Creason, C. Crenshaw, J. Davis, T. Daywalt, B. Dunn, B. Ellis, W. Evans, B. Foster, T. Foster, D. Gobble, B. Greene, E. Hinkle, R. Hornstein, J. Howard, J. Jones, R. Kemp, E. Kurfees, B. Lewis, J. Marklin, L. Mauldin, R. McClamrock, B. Merrell, L. Miller, B. Myers, J. Owens, L. Payne, B. Peoples, C. Richardson, R. Rothrock, S. Sammons, K. Shaw, G. Shelton, L. Sherrill, G. Sigmon, J. Singleton, G. Smith, M. Smoot, B. Taylor, J. Tutterow, M. Tutterow, B. White, Sponsors: Mrs. Latta, Mrs. Mauldin.

National Honor Society

Officers

BETTY WHITE
President

BARBARA CALL
Vice-President

MARY ETCHISON
Secretary

KAY JAMES
Treasurer

GAIL SIGMON
Chaplain

C. Alexander, C. Bailey, A. Blackwood, J. Butner, B. Call, S. Carpenter, M. Carter, D. Cornatzer, S. Ellis, M. Etchison, B. Foster, T. Foster, P. C. Grubb, J. Howard, J. Howard, J. James, K. James, A. Jones, M. Kinser, R. Kirkman, E. Kurfees, B. Merrell, E. Nichols, P. Parker, B. Renegar, B. Richie, J. Rowland, G. Sigmon, G. Smith, G. Sowers, S. Spillman, J. Stewart, C. Wagner, B. White, E. Whitaker, J. Williams, Advisors: Mr. Stillwell, Mr. Wall, Mrs. Crenshaw, Mrs. Reichle.

Mary Etchison, Editor-in-Chief; Betty White, Associate Editor; Miss Mullis, Advisor.

Barbara Call, Business Manager; Evelyn Nichols, Associate Business Manager.

ADVERTISING STAFF

Betty Bowen, Sue Brewer, Manning Huske, Anna Jones, Ramey Kemp, Mike McClamrock, Mary Lois Nichols, Linda Quillin, Helen Reeves, Dianne Seats, Kathie Shepherd, Melda Sutphin, Brenda Taylor, Steve Teague, Kitty Webb, Deanna West, Shirley York, Jean Zimmerman, Mr. Wall, Advisor.

Clarion Staff

CIRCULATION STAFF
Patsy Alexander, Ann Blackwood, Brenda Conner, Patsy Fuller, Eleanor Kurfees, Annette Lefler, Rosalie Potts, Natalie Smith, Amy Sparks.

CLASS EDITORS and SPORTS EDITORS
Barbara Foster, Joyce James, Kay James, Jerry Spry, Jenny Stewart.

PHOTOGRAPHY and ART STAFFS
Yvonne Call, Eugene Dyson, Sharon Ellis, Butch Gregory, Sylvia Hamilton, Sue Kimmer, Gail Sigmon.

TYPISTS
Carolyn Bell, Phyllis Boger, Linda Hill, Faye Keller, Carolyn McBride, Vivian McClannon, Beverly Potts.

Newspaper Staff

GAIL SIGMON.....Editor
ANN BLACKWOOD.....Co-editor
JOYCE BUTNER
PATSY ALEXANDER..... Publishers

P. Alexander, J. Andrews, D. Angell, R. Bahnson, C. Bell, C. Bell, A. Blackwood, P. Boger, B. Bowen, J. Bowles, S. Bowles, S. Brewer, W. Burton, J. Butner, B. Call, Y. Call, L. Chapell, K. Chapman, J. Craven, F. Crotts, J. Danner, T. Daywalt, E. Dyson, V. Feimster, B. Foster, B. Foster, P. Fuller, A. Glascock, T. Graham, B. Graves, P. C. Grubbs, S. Hamilton, D. Hargett, H. Harpe, L. Hill, J. Howard, A. Husser, R. Johnson, J. Jones, S. Kimmer, C. Kinser, M. Kinser, B. Kirkman, K. Lanier, A. Lipham, C. McBride, S. Marklin, M. Nichols, J. Pierce, R. Potts, M. Riddle, D. Seats, G. Sigmon, B. Smith, G. Smith, N. Smith, B. Smoot, J. Spry, B. Taylor, M. Tutterow, M. Ward, G. Whitaker, J. Zimmerman, Mrs. Hawkins, Mrs. Wagner, Sponsors.

Office Staff

Sue Spillman, president; Joyce Butner, vice-president; Gail Smith, secretary; Linda Sherrill, treasurer; Callie Bailey, Linda Harris, Faye Keller, Eleanor Kurfees, Sara Leach, Judy Pence, Ruby Safley, Mrs. Josephine Westbrook, Secretary to Principal.

Library Staff

D. Howard, president; B. Hendrix, vice-president; B. White, secretary; A. Blackwood, reporter; P. Alexander, P. Beck, B. Boger, A. Brannon, S. Carter, K. Chapman, C. Clement, B. Cranfill, F. Cranfill, J. Craven, F. Crotts, B. Ellis, L. Foster, C. Furches, B. Graves, B. Greene, J. Groce, G. Hepler, J. Holder, A. Howard, A. Jordan, M. Kinser, E. Kurfees, V. McClannon, N. Munday, J. Pence, C. Richardson, M. Riddle, K. Rintz, J. Scott, K. Shepherd, B. Spillman, C. Spillman, M. Waters, K. Webb, L. Wood, S. York, Mrs. Crenshaw, Sponsor.

Band

Majorettes: D. Ellis, Chief; S. Brewer, A. Graham, D. Groce, J. Howard, B. Lewis, J. Scott. Baritone: E. Johnson, L. Foster. Bass Drum: E. Kelly. Bass Horn: L. Gaither, D. Jones, B. Thies. Clarinet: D. Cartmell, D. Comatzer, B. Day, B. Dwiggins, R. Elmore, V. Feimster, J. Jordan, D. McDaniel, T. Merrell, E. Nichols, J. Tutterow. Cornet: J. Armsworthy, W. Brown, T. Daywalt, A. Husser, B. Kirkman, H. Leonard, L. Miller, G. Rogers, E. Shell, A. Smith, G. Tutterow, B. West, G. Williams. Cymbols: K. Matthews. Drums: P. Everest, H. Partin, R. Roberts. Flute: M. Etchison, D. West, B. Zimmerman. Piccolo: J. Andrews. Saxophone: D. Comatzer, T. Davis, D. Shell, J. York. Trombone: H. B. Forrest, L. Hendricks, J. Marklin, B. Moore, L. Thomas, J. Tutterow. Director: Mr. Reichle.

Junior Band

J. Andrews, J. Cartner, C. Clement, J. Craven, M. Daniels, J. Day, B. Dunn, J. Fuller, R. Gibson, J. Groce, G. Hendricks, S. Hendricks, W. Hoots, D. Howard, M. Kiser, D. Landmesser, J. Mathers, J. Nail, L. Nichols, D. Overcash, H. Partin, M. Ridenhour, B. Ridge, J. Robertson, J. Scott, R. Shore, C. Smith, B. Stroud, A. Towell, J. Tutterow, B. Zimmerman, B. Zimmerman.

Majorettes

DARLENE ELLIS
Chief

Betty Jo Lewis, Judy Scott, Judy Howard, Darlene Ellis, Chief; Sue Brewer, Diana Groce, Ann Graham.

Glee Club

John Grimes, president; Jean Howard, vice-president; Judy Howard, secretary; Barbara Smoot, treasurer.

Dramatics Club

Jean Carter, president; Janice Danner, vice-president; Linda James, secretary; Kay James, treasurer; Rachel Bowles, reporter.

Future Teachers Of America

Eleanor Kurfees, president; Judy Howard, vice-president; Carolyn Kurfees, secretary; Jackie Dull, treasurer; Margaret Carter, reporter.

Future Homemakers Of America

Theresa Foster, president; Carolyn McBride, vice-president; Lyndia Jones, secretary; Mary Lois Nichols, treasurer; Carol Jean Alexander, reporter.

French Club

Mary Etchison, president; Carol Jean Alexander, vice-president; Theresa Foster, secretary; Dean Foster, treasurer; Anna Jones, reporter.

Latin Club

Benny Merrell, president; Judy Howard, vice-president; P. C. Grubbs, secretary; Barbara Smoot, treasurer.

Math Club

Benny Merrell, president; Bill Burton, vice-president; Margaret Carter, secretary; Patty Parker, treasurer; Judy Howard, reporter.

Science Club

Mike Osborne, president; Donald Smith, vice-president; Sue Crotts, secretary; Donald Cornatzer, treasurer; Bobby Smith, reporter.

Monogram Club

Johnny Grimes, president; Barry Southern, vice-president; "Chuck" Tomlinson, secretary-treasurer.

Photography Club

Yvonne Call, president; Sue Kimmer, vice-president; Patsy Fuller, treasurer.

4-H Club

Bobby Shelton, president; Shirley Boger, vice-president; Marsha Stewart, secretary-treasurer.

Future Farmers Of America

Ernest Hall, president; Donnie Gobble, vice-president; Bruce Driver, secretary; Sheek Boger, treasurer; Bennie Boger, reporter; H. B. Forest, sentinal.

Safety Club

Pat Beck, Carolyn Bell, Catherine Bell, Bennie Boger, Paul Boger, Woody Boger, Linda Brown, Sanford Brown, Phyllis Courtner, Tim Davis, Tommy Daywalt, Barbara Dunn, Sharon Ellis, Dean Foster, Linda Foster, Luke Gaither, Wayne Green, David Griffin, Diana Groce, Leonard Guffey, Charles Hanes, Ann Hendrix, John Hodges, Elaine Horne, Clara Howard, Judy Howard, Arnold Husser, Linda James, Eddy Johnson, Rocky Johnson, Louis Keaton, Carolyn Kurfees, Eleanor Kurfees, Everette Kelly, Leroy Lash, Reba Lowery, Richard Markland, Bill Moore, Judy Pence, Betty Phillips, Beverly Potts, Lee Plott, Jay D. Prevette, Kibbue Reavis, Kay Rintz, Marie Roberts, Victory Robertson, Shirley Sammons, Jetty Shaw, Dorthy Shell, Edith Shell, Linda Sherrill, Betty Jean Spillman, Carol Spillman, Larry Thies, Larry Thomas, Nelson Travis, Scotty Vogler, Johnny Wyatt, Mr. Morris, sponsor.

Bus Drivers

L.G. Allen, W.A. Beck, Anne Boyd, William Broadway, Bill Burton, Craig Carter, J.W. Gentle, Bonnie Chaffin, Juan Cohen, Bobby Cope, Leroy Cranfield, Bobby Davis, Donald Edwards, L.G. Evans, Norman Forrest, Wayne Greene, Leonard Gregory, Wayne Genth, Ernest Hall, John Hodges, Bill Howard, David Jones, Marion Loggins, Richard Markland, Clyde Melton, Stacy Myers, Jimmy Nail, Johnny O'Neal, Roy Phelps, Lowell Reavis, Junior Rodgers, Albert Rogers, W.B. Sharpe, Richard Shores, Eldridge Smith, Ronald Spry, Johnny Tutterow, Sherrill Wall, Wayne Williams, Jerry Wood, Brenda Zimmerman.

Hall Monitors

David Angell, Bruce Driver, Billy Evans, Donnie Gobble, Ernest Hall, Ronald Hendrix, Howard Hutchens, Mike McClamrock, Johnny Owens, Lowell Reavis, Barry Southern, Maurice Ward, Jerry Wood.

Cafeteria Staff

Sadie McCullough, Ina Mae Collette, Virginia Green.

Snapshots

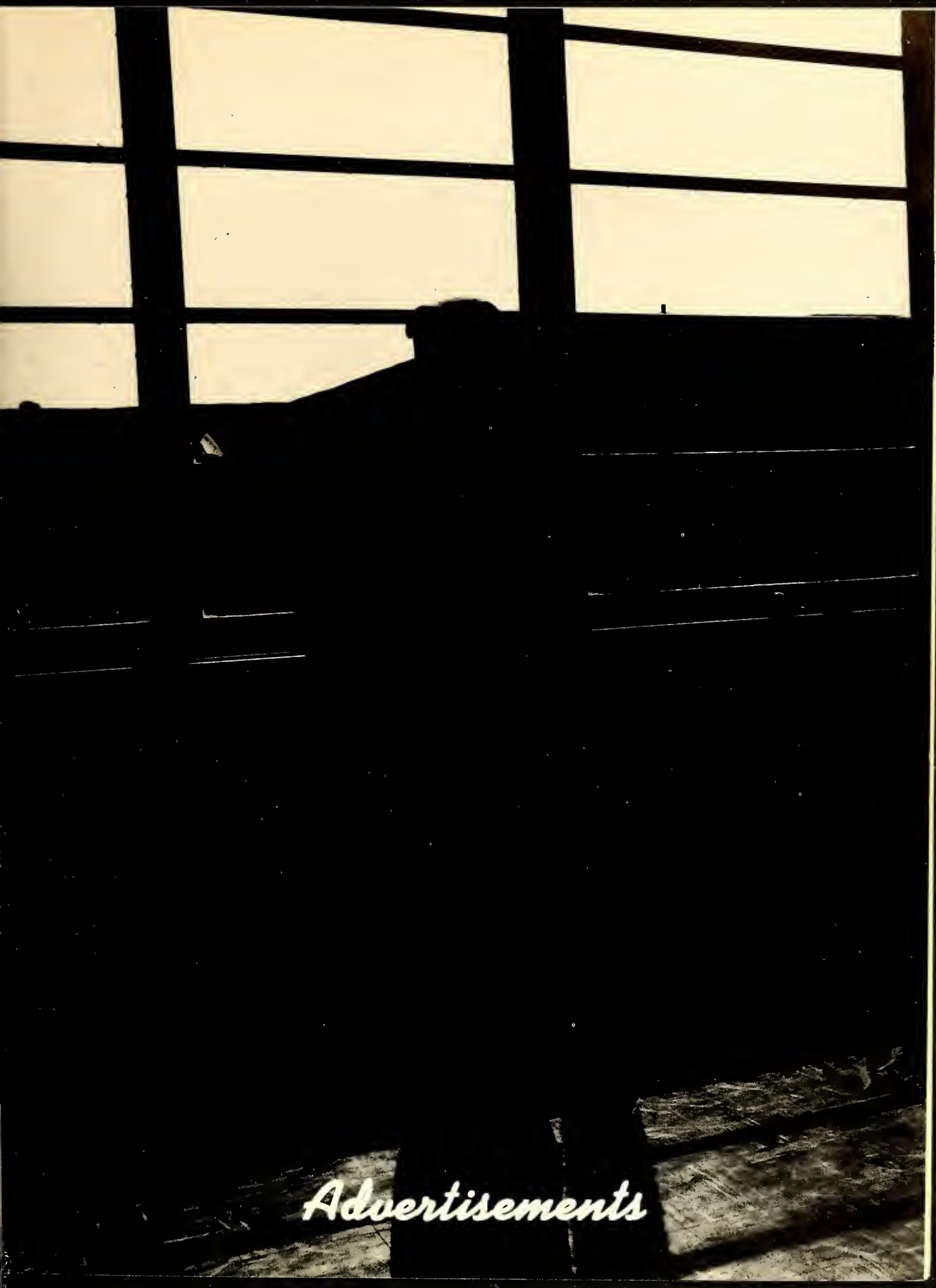
Advertisements

SANFORD MOTOR COMPANY

"Ford Dealers Since 1913"

C. C. SANFORD SONS COMPANY

"The Home of Better Merchandise For 93 Years"

RANKIN-SANFORD IMPLEMENT COMPANY

"Farmall Tractors and International Trucks"

Mocksville, North Carolina

WALKER'S
SUPER MARKET

Walk in...
Walk out with Bargains

Mocksville North Carolina

Davie County's Oldest and Largest

RE-NU CLEANERS

Phone ME 4-2360

Mocksville, North Carolina

STATE FARM INSURANCE

J. G. "JIM" LATHAM
LOCAL AGENT

Ofc. Phone: ME 4-5147
Res. Phone: ME 4-2977

1 Court Square
Mocksville, North Carolina

SMITH'S ESSO SERVICE
SMITH'S OIL COMPANY

Esso

North Main Street

Mocksville North Carolina

FOSTER & DEADMON

Yadkinville Road Phone ME 4-2751
Mocksville, North Carolina
All-Round Service Station
Car Washing-Greasing-Groceries
Cold Drinks - Ice Cream

HENDRICKS BROTHERS

Guaranteed Used Cars

THE REMNANT SHOP

Sew and Save
All kinds of cloth, sewing notions, drapery material, patterns, and gifts.

Compliments of

HALL DRUG COMPANY

"The link between you and your doctor"

Mocksville North Carolina

SHEFFIELD FURNITURE COMPANY

Complete Home Furnishings
at 40 to 50% Savings
Hotpoint, Maytag
and General Electric Appliances

Located at Sheffield

Phone KI 3-3465
J.T. Smith, Owner

IDEAL FURNITURE CO.

Complete Home Furnishings
at 40 to 50% Savings
Hotpoint, Maytag
and General Electric Appliances

Located at Mocksville
Salisbury St.
ME 4-2249
J.T. Smith, Jr., Manager

FOR THE BEST IN SPORTING GOODS

BOCOCK-STROUD COMPANY

501 West Fourth Street
Winston-Salem, North Carolina

Featuring Such Outstanding Names as
Rawlings - Spalding
Riddell - Converse - Voit

Pay us a visit the next time you are in Winston-Salem

BEST WISHES
TO THE
CLASS OF '60

HERITAGE FURNITURE, INC.

Design - Craftsmanship

Table Division Mocksville, North Carolina

MILLER'S DINER-RESTAURANT

Phone ME 4-8908
Statesville Road
Mocksville, North Carolina

Best Wishes to the
Entire Student Body

CENTRAL
TELEPHONE
COMPANY

BINGHAM
AND PARKS
LUMBER
COMPANY

Manufacturers - Wholesalers
Route 1
Advance, North Carolina
Phone KI 3-2723
"We Buy Standing Lumber"

Success and Best Wishes to the
Class of 1960

PENNINGTON
CHEVROLET
COMPANY

Sales and Service
O. K. Pope, President
J. W. Pennington, Secretary and
Treasurer
Mocksville, North Carolina

Compliments of

MOCKSVILLE GRILL

Erwen Wilson - Owner

Phone ME 4-8903

DAVIE TRACTOR
& IMPLEMENT COMPANY

Telephone ME 4-2860
Mocksville, North Carolina

W. A. ELLIS, JR.

Gas - Oil - Groceries
Feeds - Meats
Highway 601

STARRETTE
TYPEWRITER
SERVICE

Underwood Typewriters
and
Adding Machines

Statesville North Carolina

THE J. N. LEDFORD COMPANY

Cooleemee, North Carolina

Hardware
Furniture

Groceries
Appliances

Wearing apparel for entire Family

Televisions Telephone 2361 Radios

PRINCESS FAIR BLOUSE, INC.

Manufactures
Ladies Blouses
and
Sportswear

Mocksville North Carolina

MARTIN BROTHERS

See Your JOHN DEERE Dealer

General Merchandise

ME 4-2128

Mocksville North Carolina

Compliments of
Pocahontas Food Products of

THOMAS

AND HOWARD

COMPANY

Salisbury, North Carolina

HARCOURT
&
COMPANY

M. B. BENNETT

P.O. Box 1373

Greensboro, North Carolina

Compliments of

BILL'S
BARBER SHOP

Bill McDaniel
and

DOT'S
BEAUTY SHOP

Doris McDaniel
Route 3
Cornatzer, North Carolina
Phone KI 3-2710

D. D. BENNETT
& SONS

Purina Chows
Sherwin - Williams Paint
Philco Appliances

Phone KI 3-2765
Cornatzer North Carolina

Snapshots

MOCKSVILLE
FEED MILLS

Poultry Feed Specialists

Selected Brand Feeds

Mocksville
North Carolina

Congratulations
Seniors

OAK GROVE SELF SERVICE

ROLAND H. WEST

Surge Dairy Farm Equipment

Phone KI 3-3218

Route 4 Mocksville
North Carolina

HEFFNER'S FOODLAND
Super Market - Groceries - Meats
Fresh Vegetables

Mocksville

North Carolina

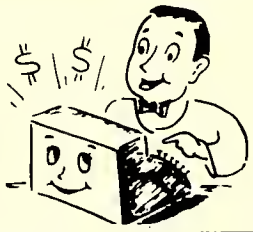

THE SODA SHOPPE

Mocksville, North Carolina

Phone ME 4-2026

Linda John

BENNET - ELLIS

Burk's and Rapidayton
Water System

Star Brand and Wolverine Shoes
Phone KI 3-3216
Farmington, North Carolina

DAVIE FREEZER LOCKER, INC.

Freezer Lockers
Meat Curing
Cold Storage
Poultry Dressing
Phone ME 4-2735
Mocksville, North Carolina

Compliments of

BATTER
WHIPPED
SUMBEAM
BREAD

KIDD-FRIX
MUSIC
COMPANY

25-27 N. Church Street
Concord
North Carolina

Conn — LeBlanc
Selmer — Olds
Slingerland — Buescher

"Carolinas Band Instrument
Headquarters"

Concord, North Carolina
Phone STate 2-3111

Sumter, South Carolina
Phone SPruce 3-3924

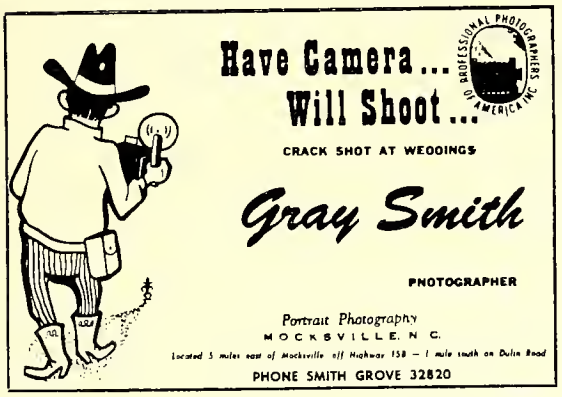

School and Office Supplies
Portable Typewriters
Greeting Cards
and Stationery

EARLES' OFFICE SUPPLIES

Salisbury, North Carolina

MOCKSVILLE FLORIST

"Say it with Flowers"

Sam Murphy, Owner
139 Salisbury Street
Mocksville, North Carolina

J.E. CASSIDY

Sinclair Gas - Oil
Groceries - Dry Goods

Phone KI 3-3341
Mocksville, North Carolina

SHORTY YORK'S

SINCLAIR SERVICE STATION

Wash
Wax
Lubrication
Oil Change

Road Service
Batteries
Tires
Tubes

Auto Accessories
Pick-up Delivery Service
Emergency Road Service

TRIPLE A CAROLINA MOTOR CLUB

Phone

Day 4-2628
Night ME 4-2355

Mocksville, North Carolina

HOOVER'S SHELL SERVICE

Route 4
Mocksville, North Carolina

Phone
Cooleemee 3161

BUCK ELLIS
HOME OIL SERVICE

Kerosene Fuel Oil

Phone 2891

Cooleemee
North Carolina

EVANS
HARDWARE
AND
SUPPLY
COMPANY

Mocksville
North Carolina

TWIN CITY
PACKING
COMPANY , INC.

Native and Western

Beef - Veal - Pork

Wholesale Provisions

Manufacturers of

High Grade Sausages

Winston-Salem, North Carolina

City Market Building

Phone 3-1813

Your
Charge Account
Welcomed!

See Sam Murphy Trading at

GABLE'S

137 Salisbury Street
Mocksville, North Carolina

THOMAS L. WEBB

Electrical Contracting

Phone 2621

Cooleemee, North Carolina

DANIEL HEARING AID CENTER
and
CHRISTINE'S GIFT SHOP
Phone ME 4-2747
Mocksville North Carolina

WAGNER'S JEWELRY
Watches - Diamonds - Jewelry
Easy Credit Terms
Phone 3831
Cooleemee, North Carolina

Compliments of
R. PAUL FOSTER ESSO
SERVICE, AND GROCERIES
Route 1
Advance, North Carolina

EDD'S RADIO & T.V. SERVICE
Your PHILCO Dealer
Phone ME 4-2264
Mocksville North Carolina

Compliments of
DAVIE MOTORS, INC.
Chrysler—Dodge—Plymouth
Dealer
North Main Street
Mocksville North Carolina

Congratulations to the Class of 1960

B.C. Moore & Sons
INCORPORATED
BUY FROM MOORE AND SAVE MORE

Mocksville, North Carolina
Shoes-Clothing-Piece Goods
Household Furnishing

CALL AND BOOE

SUPERETTE

Groceries Meats
Feeds Appliances
Where the Best in Foods Cost You Less.
Cooleemee, North Carolina

JIM'S AMOCO SERVICE

Batteries—Road Service—Tires

Phone ME 4-2615
North Main Street
Mocksville North Carolina

ROCKY KNOLL FABRIC SHOP

Owner, Mrs. Monroe Ridenhour

Pottery Fabrics
Notions Buttons
Cooleemee, North Carolina

VERNON'S

For Quality Furniture
and Appliances

Phone ME 4-2748

Vernon M. Dull, Mgr.

FOSTER - TURRENTINE
FEED MILL

Phone ME 4-2377
Mocksville, North Carolina

Congratulations

to the

class of

1960

ERWIN MILLS, INC.

Cooleemee North Carolina

Compliments of

COOLEEMEE DRUG COMPANY

Cooleemee, North Carolina

DAVIE COUNTY ENTERPRISE - RECORD

Read the High School news in the
Enterprise - Record
Phone ME 4-2120
Mocksville, North Carolina

KIMMER'S

"66" SERVICE

Diesel Fuel
Road Service

Batteries and
Accessories

Highway 601 South
Phone ME 4-2939
Mocksville, North Carolina

JOHNSON'S GROCERY

Service and Grill
Phone KI 3-3198
Farmington, North Carolina

CROSS ROAD SERVICE

Elmo Foster, Prop.
Gas, Oil and Groceries

Route 3
Mocksville North Carolina

Firestone

HOME & AUTO SUPPLY

G. H. C. Shutt, Owner
Phone ME 4-5132
Mocksville, North Carolina

CUT 'N CURL BEAUTY SHOP

Complete Hair Styling
Mrs. Irene Foster
Phone 2011
Cooleemee, North Carolina

WILKIN'S DRUG COMPANY

The Rexall Store
Drugs - Prescriptions
Veterinary Supplies
Phone ME 4-2121
Mocksville, North Carolina

FARMER'S HARDWARE
& SUPPLY COMPANY

Junker Brothers, Prop.
"Everything for the Farm
and Home"
Frigidaire Appliances

Phone ME 4-2018
Mocksville North Carolina

For All Your Insurance Needs

MORRIS-LAREW
INSURANCE
AGENCY

Telephone ME 4-2362
Mocksville, North Carolina

HENDRICKS
AND MERRELL
FURNITURE
COMPANY

Furniture and General Electric
Appliances
"Where Comfort and Economy Meet"
Phone ME 4-5131
Mocksville, North Carolina

BOGER
PURE SERVICE

Auto Accessories-Pure Oil Products
"Anything for the Car"
Kurfees Paint
"A paint for every home use"
Complete Line Toro Lawn Mowers
Phone ME 4-2240
Mocksville, North Carolina

DAVIE
AUTO PARTS
COMPANY, INC.

Automotive Parts and Equipment
Goodyear Tires
Tire Recapping
Phone ME 4-2152
Mocksville, North Carolina

RIDDLE'S GROCERY

S.D. Fertilizer
Security Feeds

KI 3-2032
Route 1, Advance
North Carolina

Use
FAT BOY Notebook Paper

Manufactured by

CAROLINA
PAD AND PAPER CO

Phone KI 3-2050

HENDRIX SERVICE STATION
Gas - Groceries - Oil

On Highway #158
4 Miles East of
Mocksville, North Carolina

C'S BAR B.Q.

Dining Room
Curb Service

C. Ward Proprietor

Mocksville, North Carolina

Compliments of

DR. RAMEY F. KEMP

Compliments of

COOLEEMEE
TELEPHONE COMPANY, INC.

OTIS M. HENDRIX
NORTH END GROCERY

100 North Main Street

Mocksville, North Carolina

Compliments of

J. M. LIVENGOOD

General Merchandise

Fork North Carolina

Snapshots

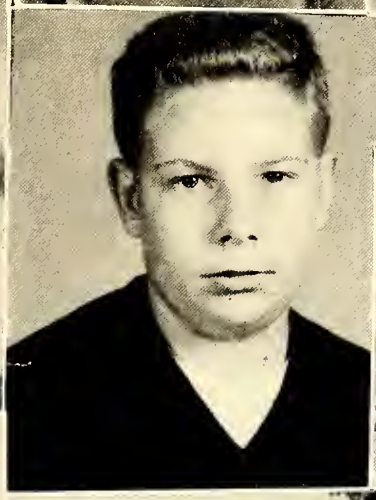

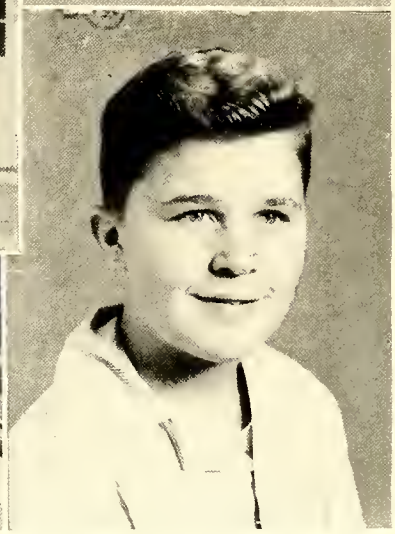

MANDO & CO., INC.

Plumbing-Heating
Electrical Supplies
Sales and Service

Phone ME 4-2370
Mocksville North Carolina

ALLISON-JOHNSON CO.

Fine Foods and Meats
We deliver the Goods
Phone ME 4-2025
Mocksville, North Carolina

MOCKSVILLE GULF CENTER

Auto Accessories, Car Wash
Road Services, Wheel Balancing
Tires and Batteries, Greasing
Phone ME 4-2485
Wilkesboro Street and Church Street

U - STOP - N - GRILL

Specialize in complete Dinners
Sandwiches and Short Orders

Lawrence Driver, Proprietor
Phone 2981
Cooleemee North Carolina

R.L. FOSTER'S GROCERY

Fresh Meats, Groceries
Dry Goods, Feeds
Cooleemee, North Carolina

Compliments of

BUCK'S BARBEQUE

Winston-Salem Highway
Phone KI 3-3322
Mocksville, North Carolina

COOLEEMEE SERVICE STATION

Charlie Jordan, proprietor

TEXACO

Cooleemee North Carolina

CAUDELL LUMBER COMPANY

"Everything for the Builder"
Mocksville, North Carolina

ME 4-2626

THE HANES LINE

Furniture
for Schools,
Colleges,
Institutions

HANES
CHAIR & FURNITURE CO., INC.
MOCKSVILLE, NORTH CAROLINA

Compliments of

UNITED TEXTILE

WORKERS OF AMERICA

AFL - CIO

Local 251

Cooleemee, North Carolina

COOLEEMEE BRANCH

DURHAM BANK & TRUST COMPANY

DANIEL FURNITURE & ELECTRIC CO.

Furniture, All Kinds
Hotpoint Appliances
Overhead Bridge
Phone ME 4-2492
Mocksville, North Carolina

Dr Pepper

PRINCESS THEATER

"Motion Pictures at their Best"
Phone ME 4-2490
Mocksville, North Carolina

H.B. Nichols, Proprietor
C.E. Foster, Salesman

KANNAPOLIS WHOLESALE
ELECTRICAL SUPPLIES

912 Centergrove Road
Telephone WE 3-2712

TWIN BROOK FARM

Drink Sealtest Milk

Perfect for a king-size thirst

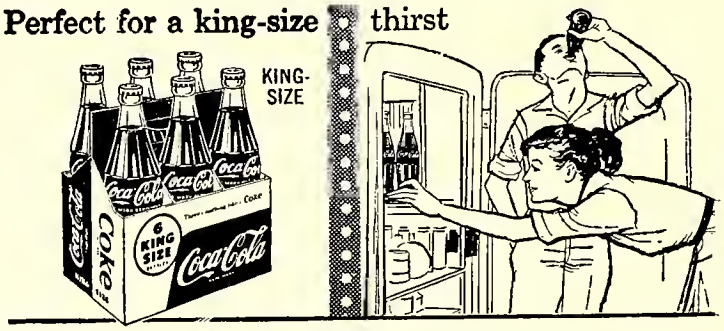

Bo under authority of The Coca-Cola Bottling Company by

Compliments of

BANK OF DAVIE

Established 1901

Open a Savings Account for

Your College Education

Member FDIC

Compliments of

SEALTEST FOODS, INC.

221 Patterson Avenue

Winston-Salem, North Carolina

Phone PA 3-0311

Snapshots

Snapshots

Davie County Library
Mocksville, N. C.

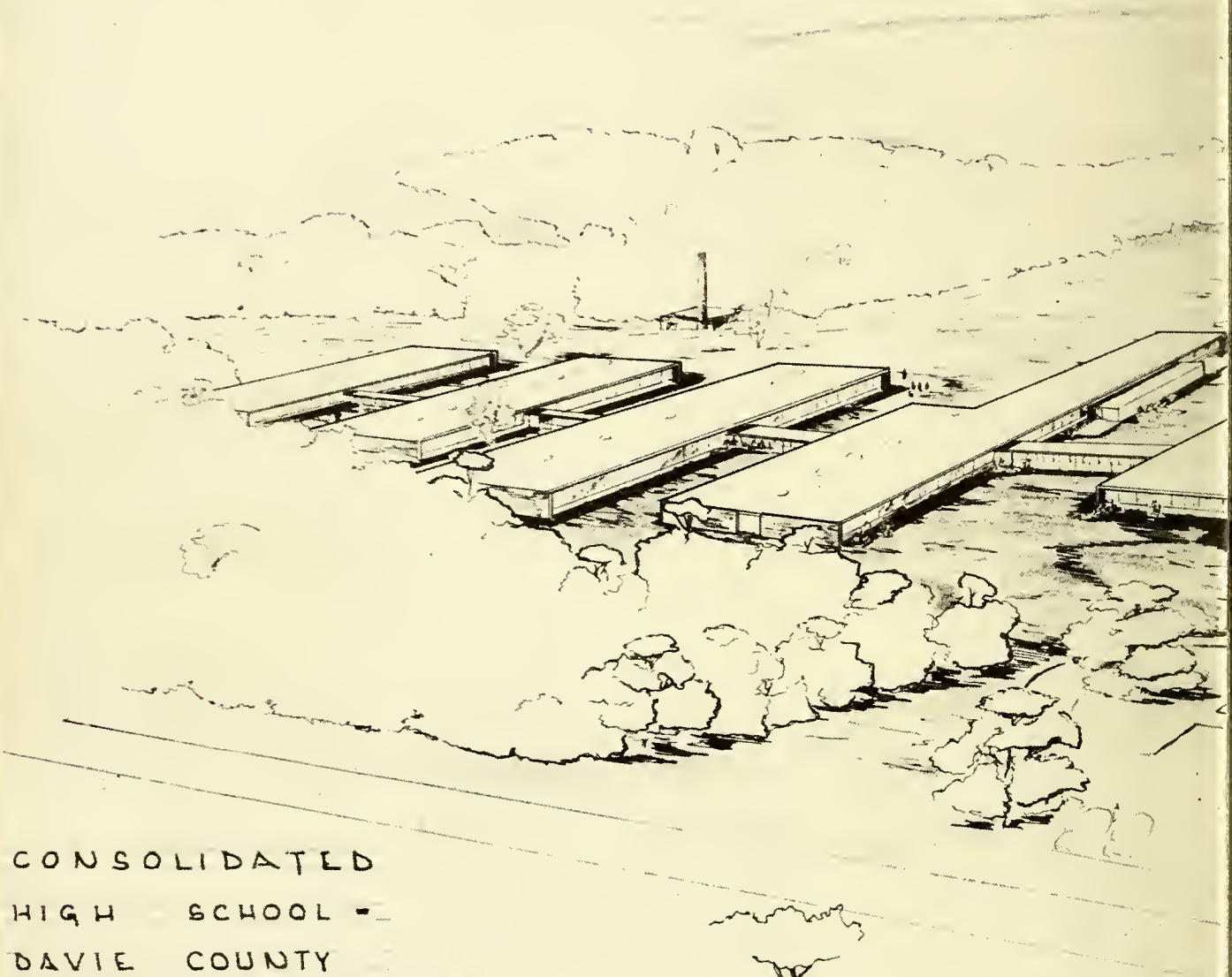

CONSOLIDATED
HIGH SCHOOL -
DAVIE COUNTY
BOARD of EDUCATION

ARCHITECTS QUAND VAUGHAN, INC.
SHELBY, NC

14496

DAVIE CO. PUBLIC LIBRARY
MOCKSVILLE, N. C.

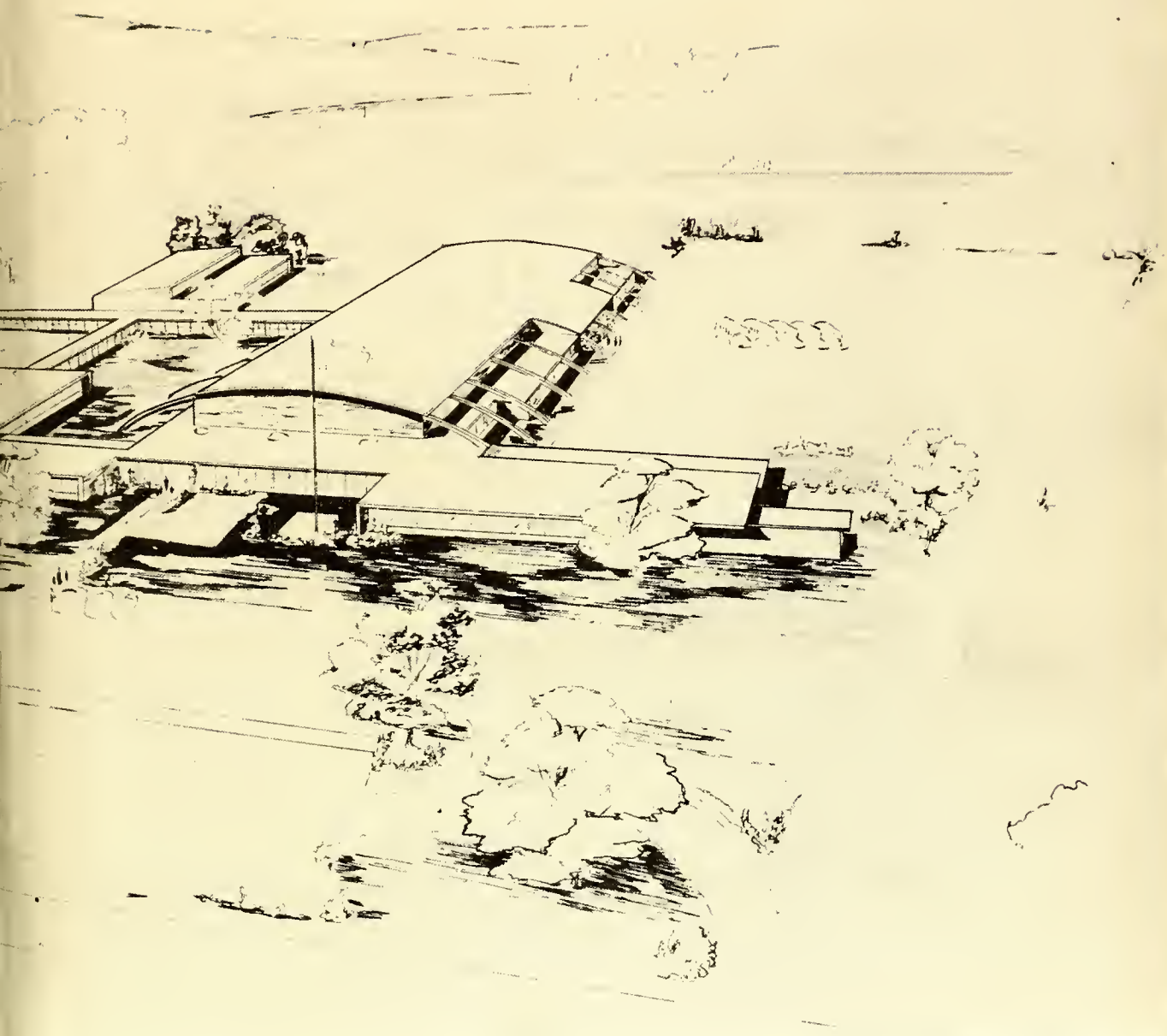

Davie County Library
Mocksville, N. C.